Music
Lib.
MT
50
N79p
v.3

ornia
al

THE LIBRARY
OF
THE UNIVERSITY
OF CALIFORNIA
LOS ANGELES

MUSIC
LIBRARY

Pl. 3

KEY TO PRACTICAL HARMONY

by

HOMER A. NORRIS

This book is
SOUTHERN BRANCH,
UNIVERSITY OF CALIFORNIA,
LIBRARY,
LOS ANGELES, CALIF.

Digitized by the Internet Archive
in 2007 with funding from
Microsoft Corporation

http://www.archive.org/details/practicalharmony00norriala

KEY TO

PRACTICAL HARMONY

A COMPREHENSIVE SYSTEM OF MUSICAL THEORY
ON A FRENCH BASIS

BY

HOMER A. NORRIS

PART I. CONSONANCE PART II. DISSONANCE

PART III. KEY TO HARMONY

PHILADELPHIA
THEODORE PRESSER

40841

Copyright, 1896,
BY
H. B. STEVENS COMPANY
BOSTON

Copyright secured in England

Copyright transferred, 1903, to
THEO. PRESSER

M150
N79p
v.3

KEY

TO

PRACTICAL HARMONY.

PART I.

CONSONANCE.

INTERVALS.

(Page 6.)

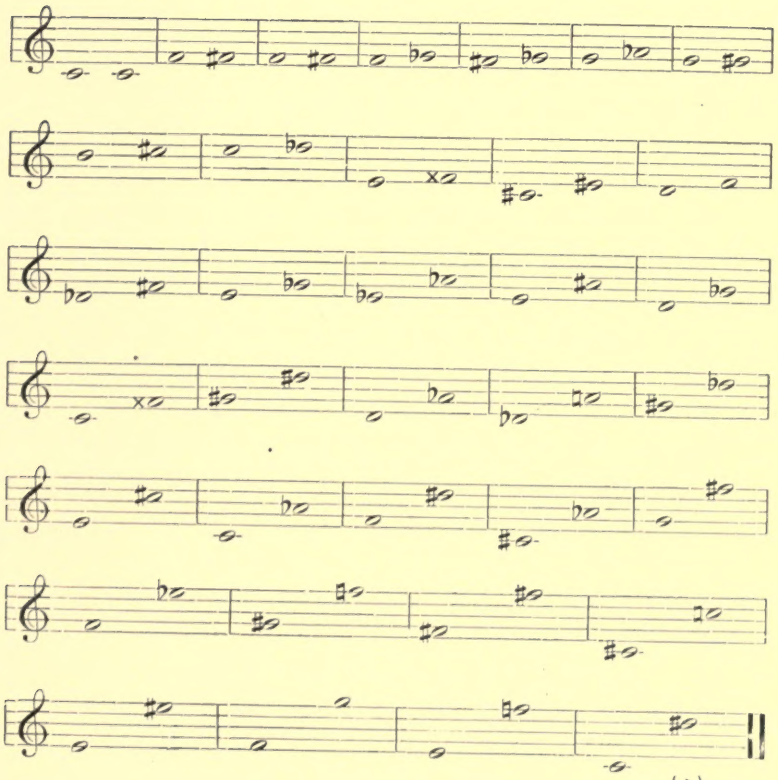

BASSES.

(Page 20.)

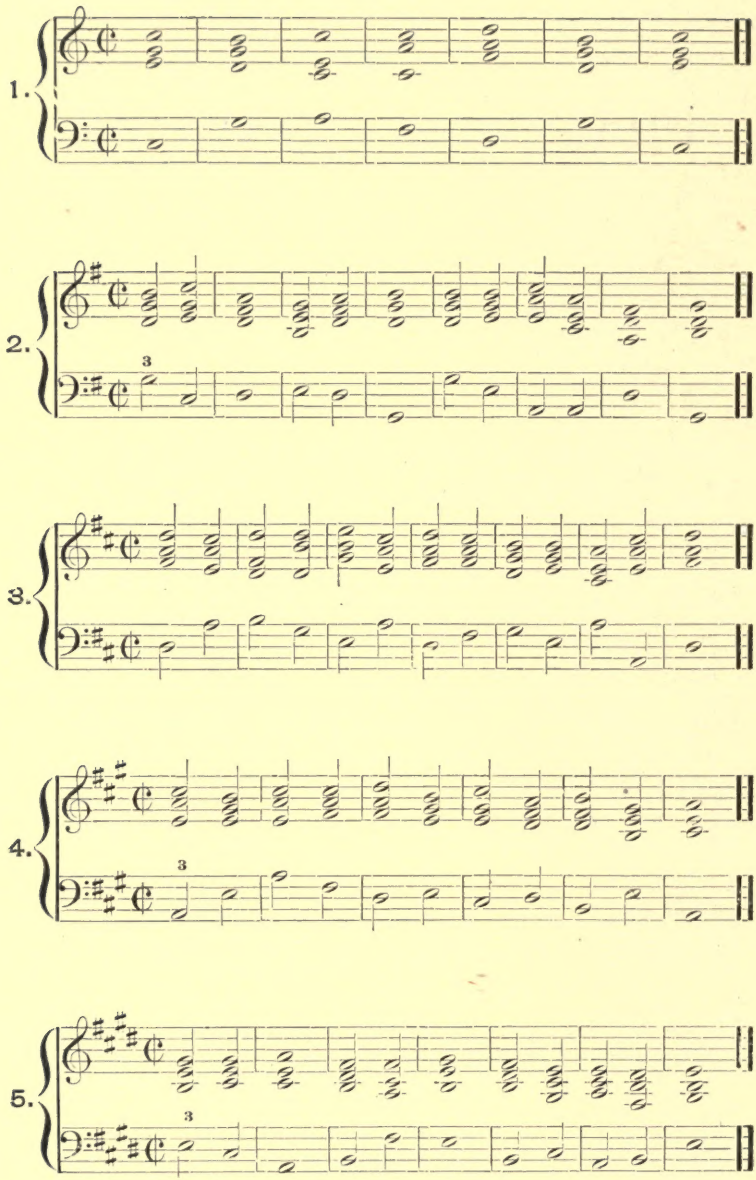

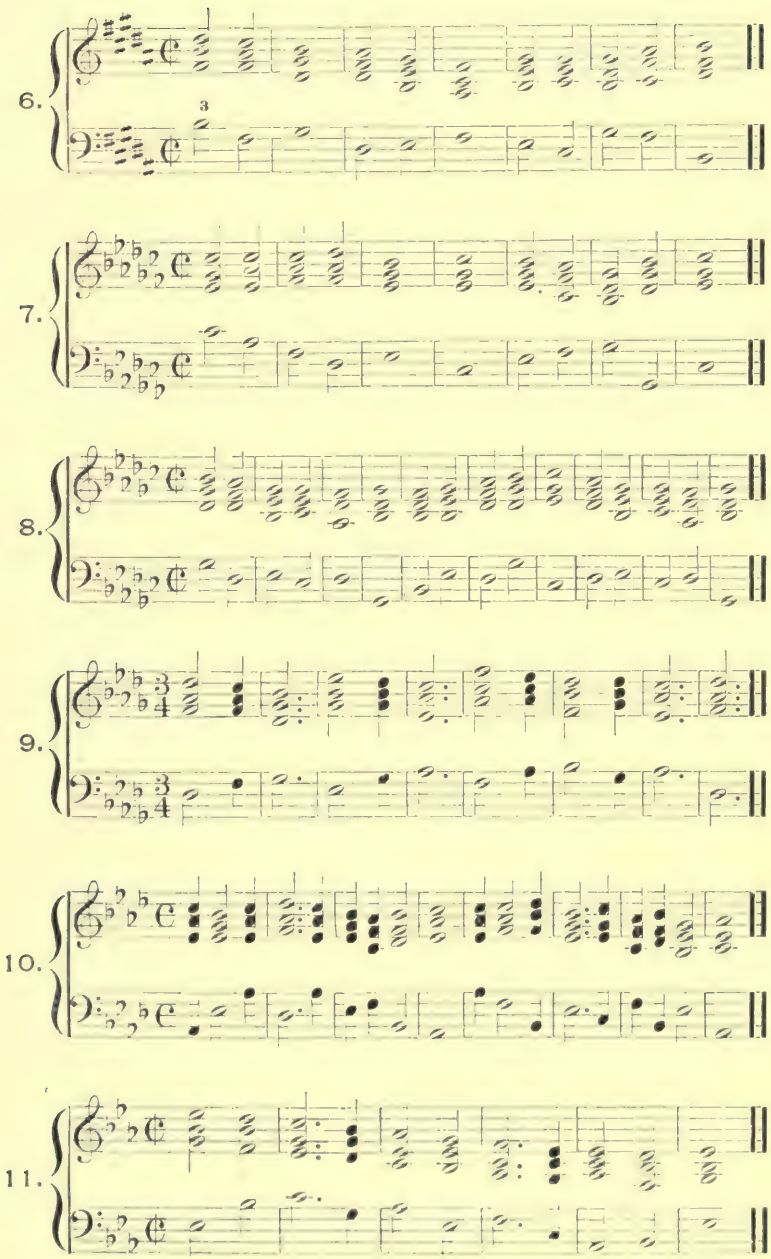
6.
3
7.
8.
9.
10.
11.

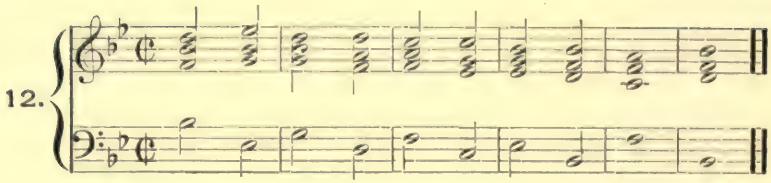

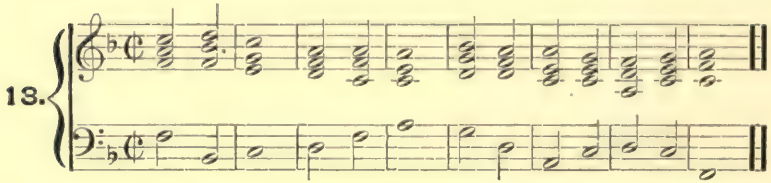

BASSES.

(Page 22.)

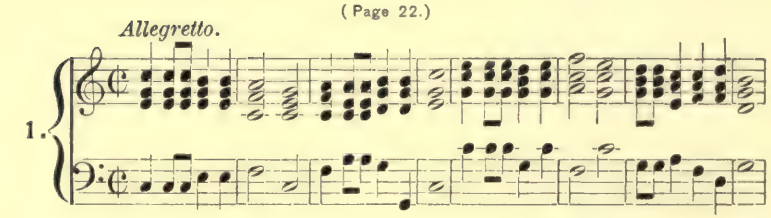

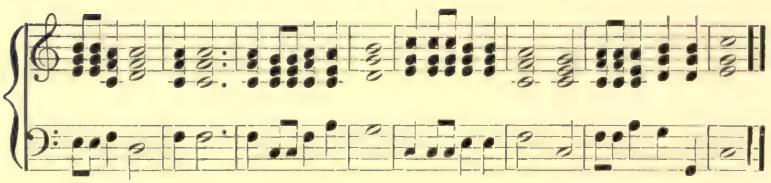

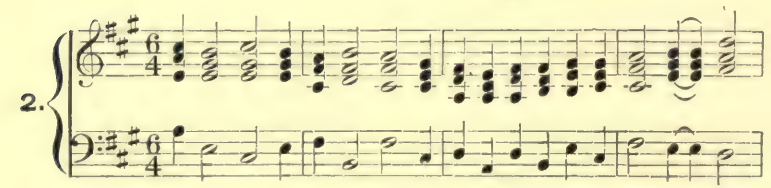

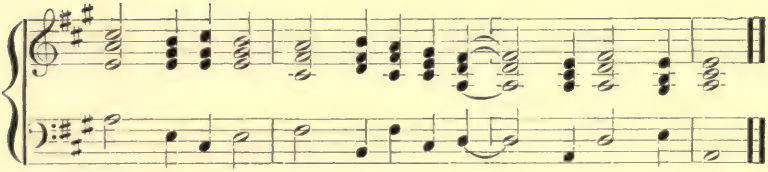

3. *Andante.*

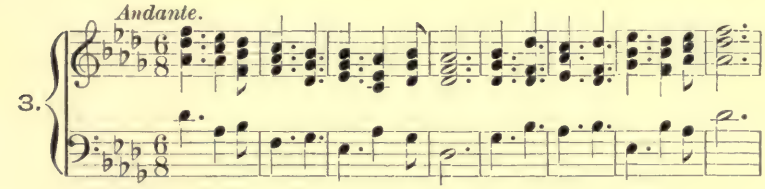

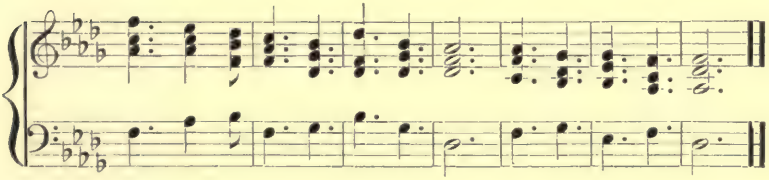

4. *Allegretto.*

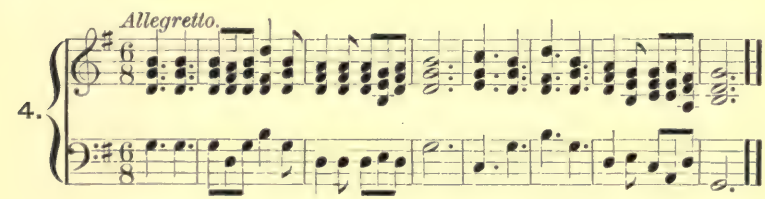

5. *Lightly.*

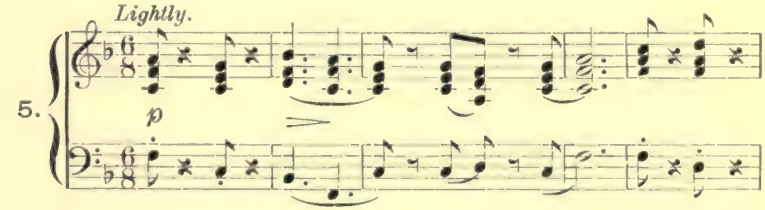

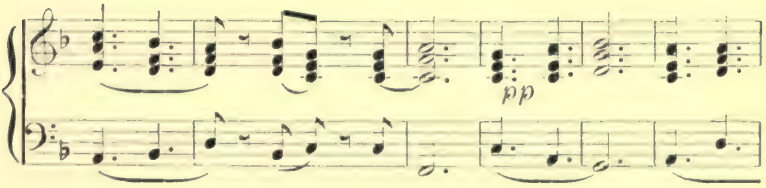

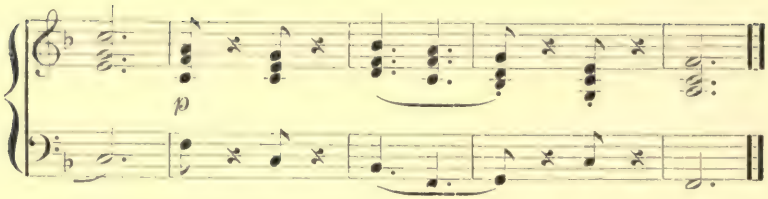

BASSES.

(Page 27-28.)

1.

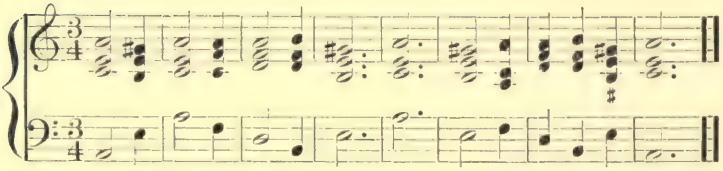

2.

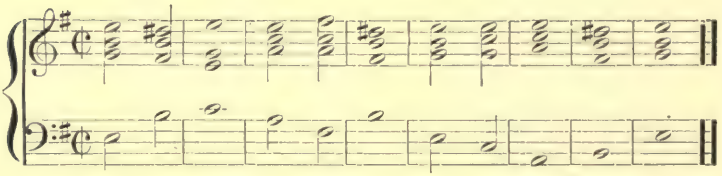

3.

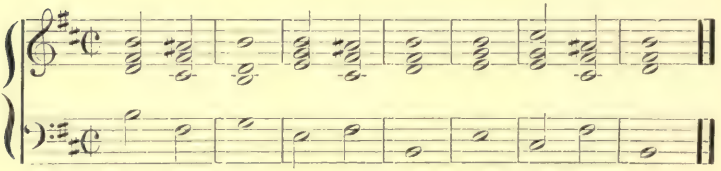

4.

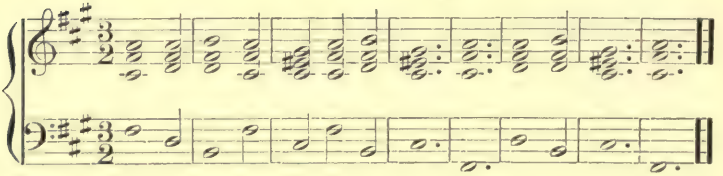

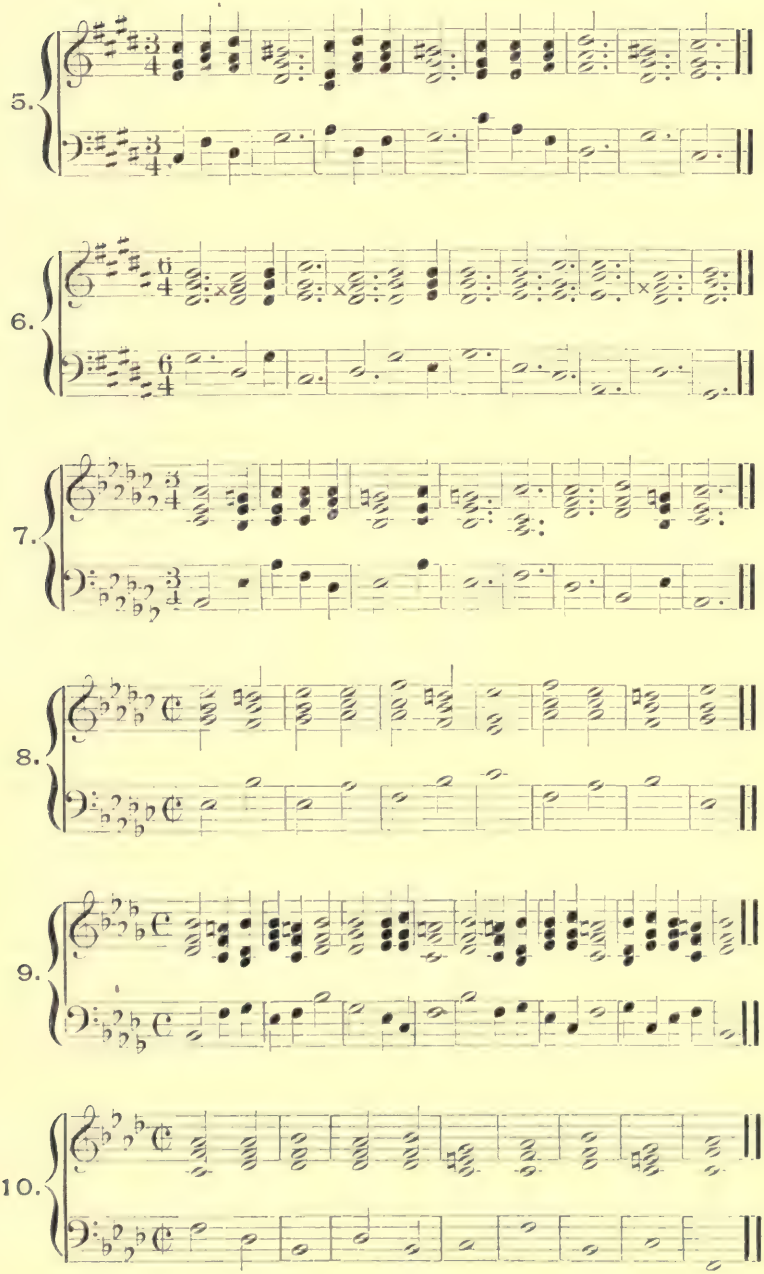
5.
6.
7.
8.
9.
10.

11.

12.

13.

BASSES.

(Page 28.)

1.

2.

3.

4.

MELODIES.

(Page 32-33.)

1.

2.

3.

4.

5.

6.

7.

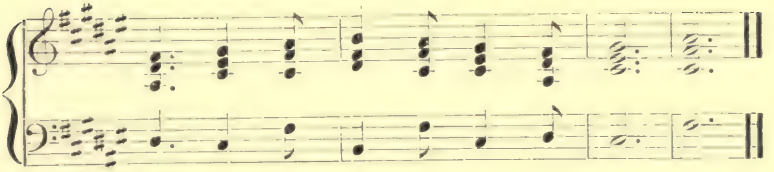

8.

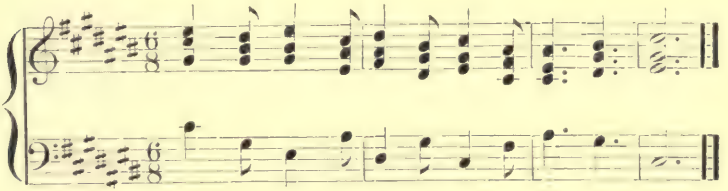

9.

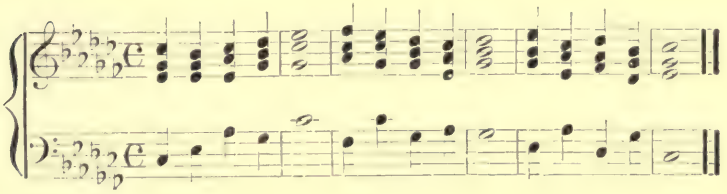

10.

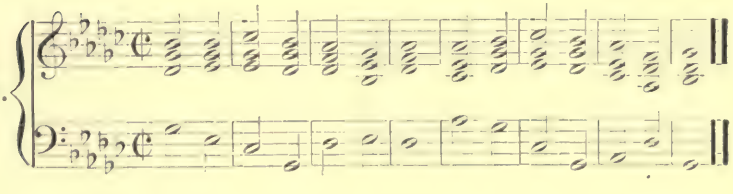

11.

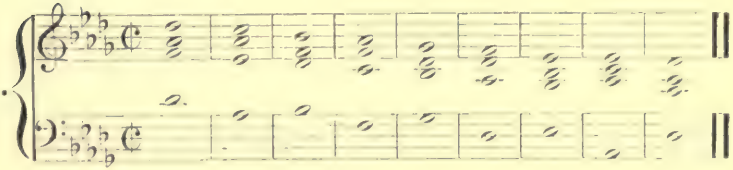

12.

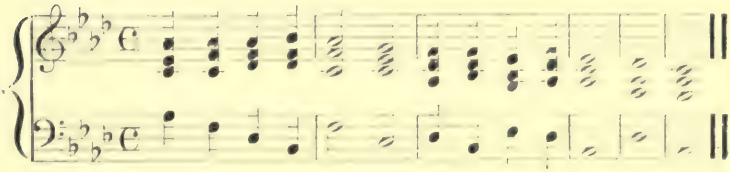

13.

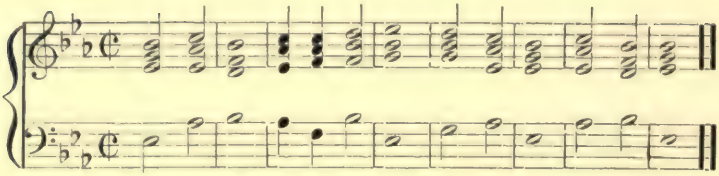

14.

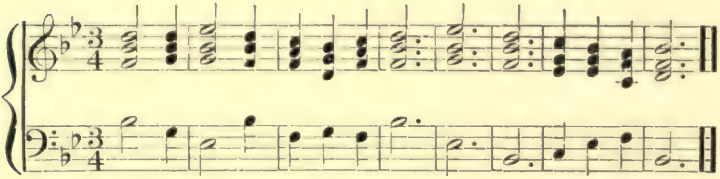

15.

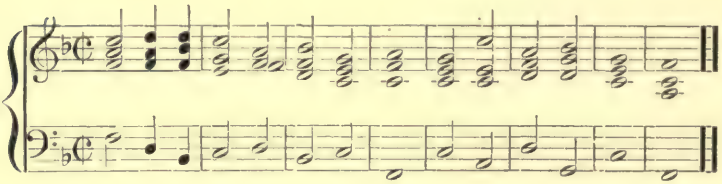

MELODIES.

(Pages 33-34.)

1.

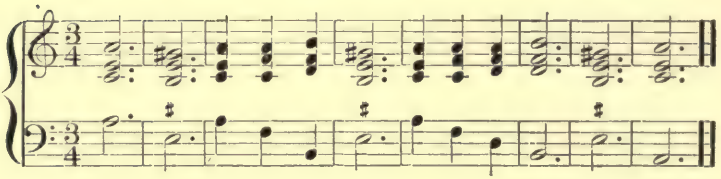

2.

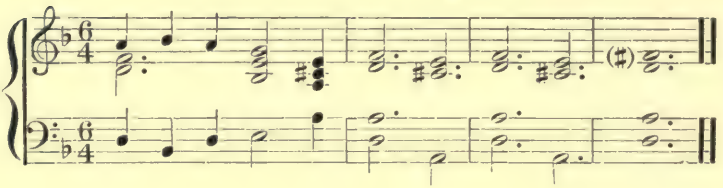

3.

4.

5.

6.

PASSING-NOTES.

(Page 39.)

1.

2.

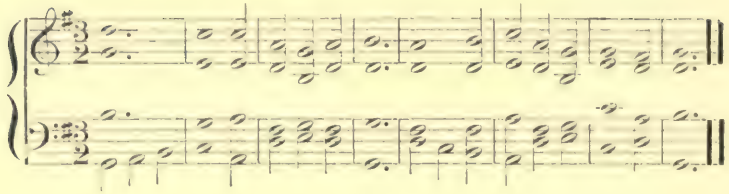

3.

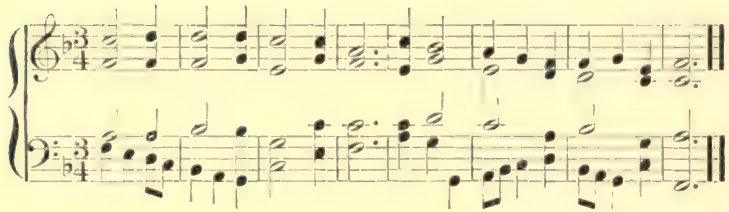

4.

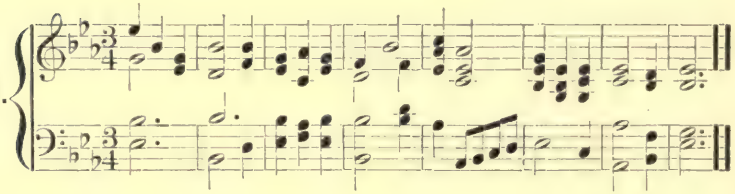

5.

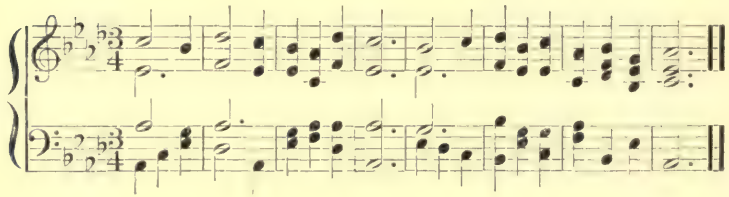

THE FIRST INVERSION.

(Page 41-42.)

1.

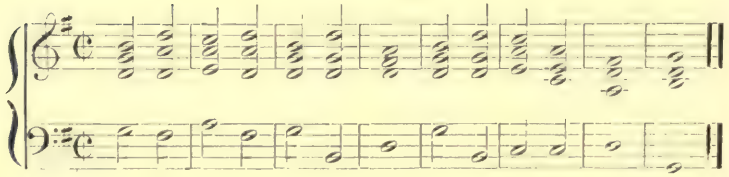

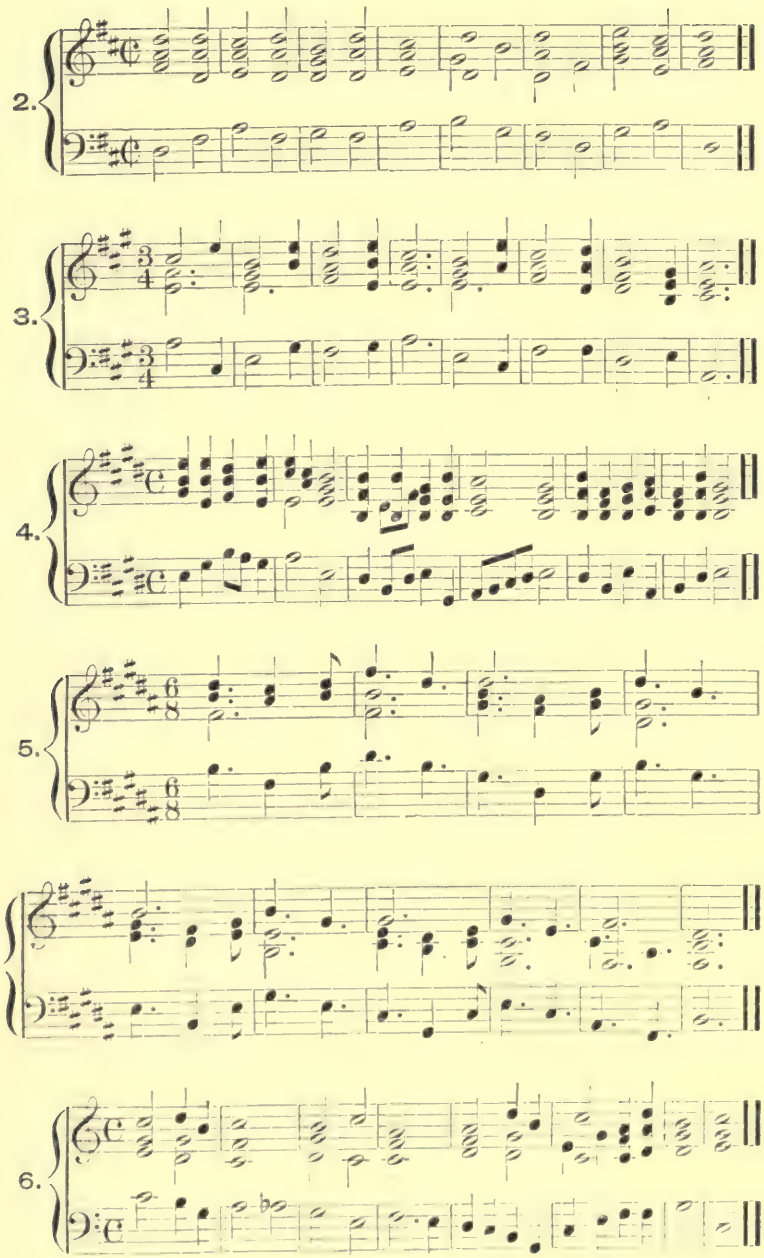
2.
3.
4.
5.
6.

7.

8.

9.

10.

MELODIES.

(Pages 43-44.)

1.

2.

3.

4.

5.

6.

THE SECOND INVERSION.

(Pages 53-54.)

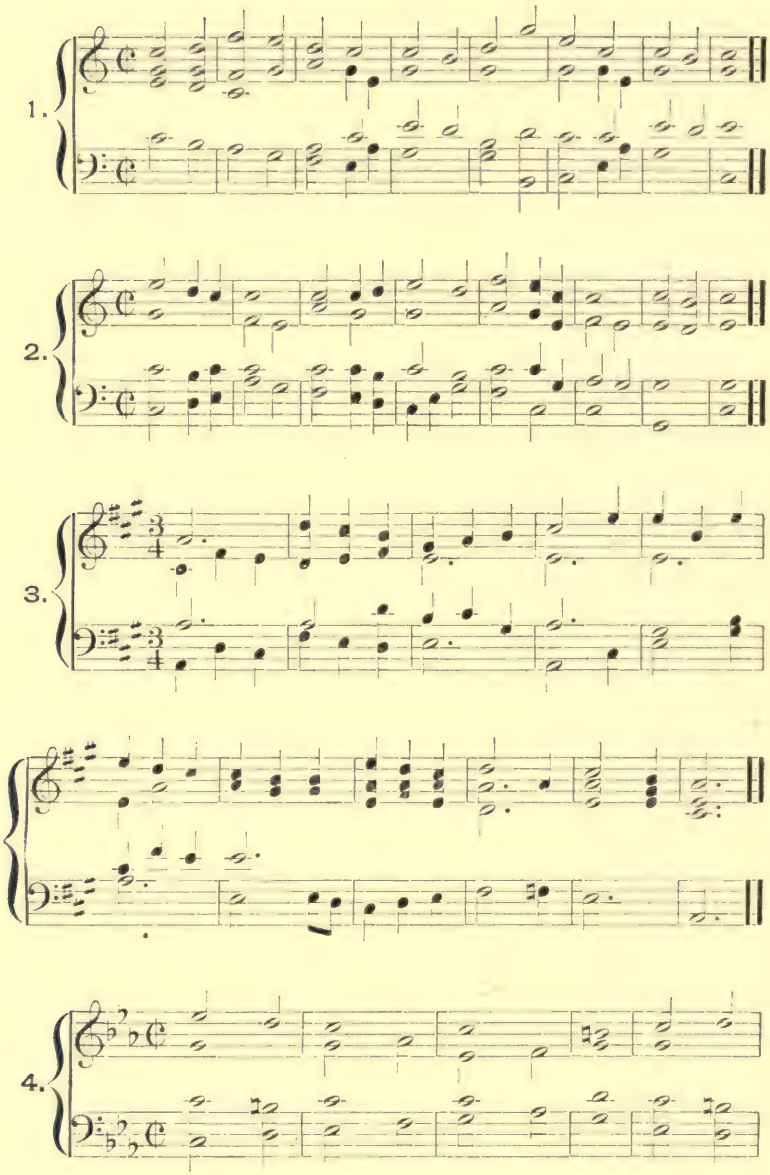

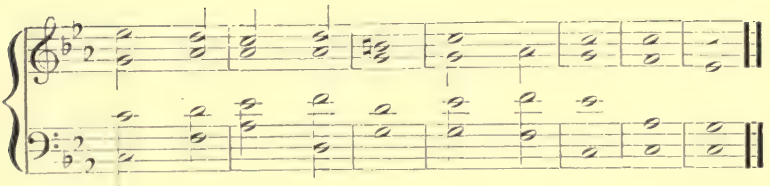

5.

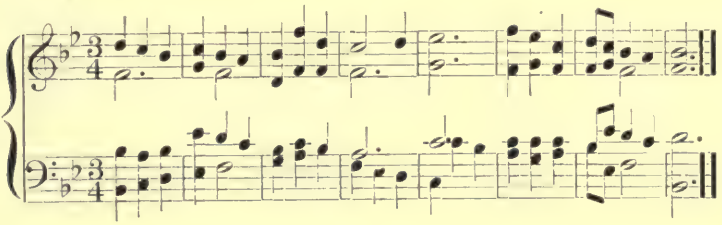

6.

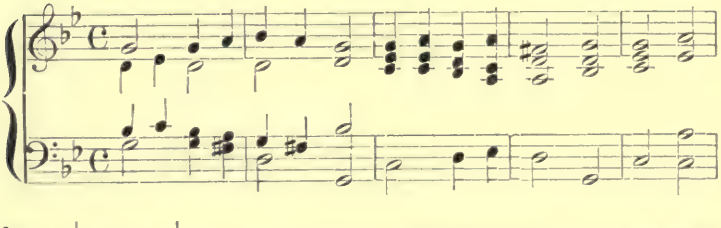

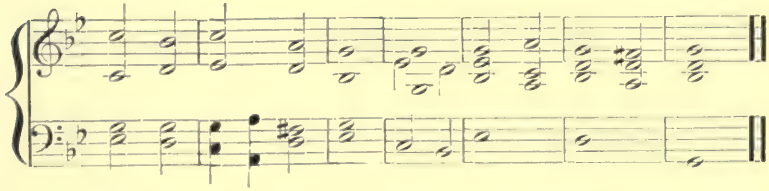

7.

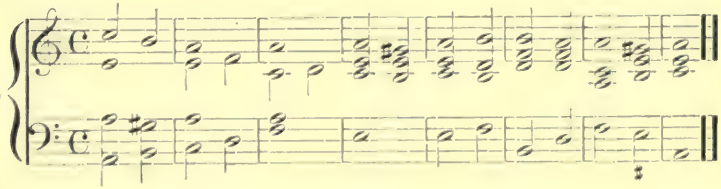

8.

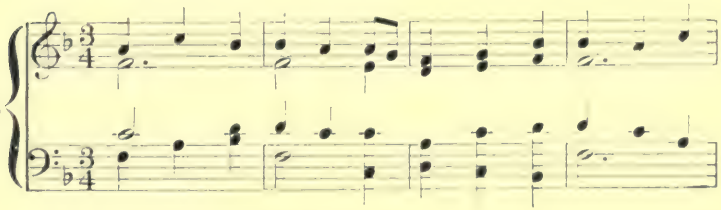

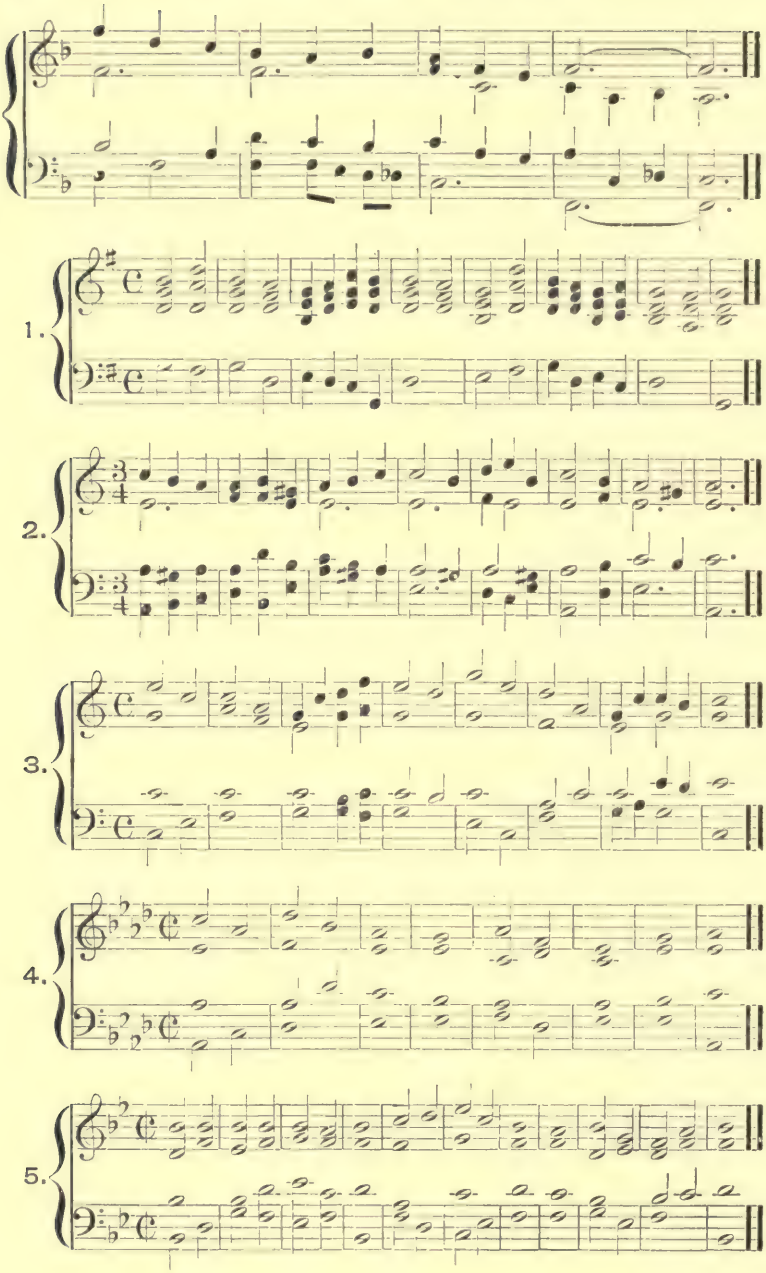
1.
2.
3.
4.
5.

6.

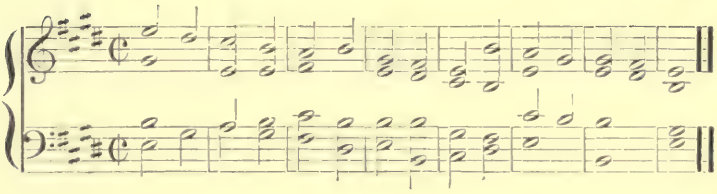

Andante.

7.

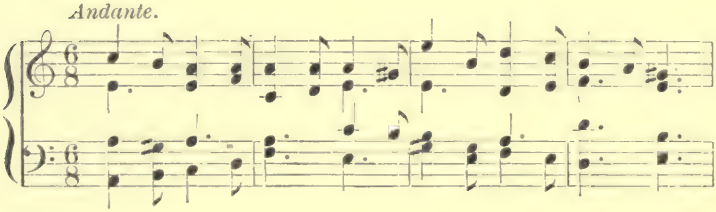

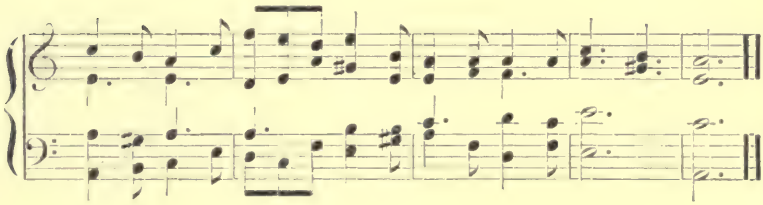

MODULATION.

FIRST ORDER.

(Pages 72-74.)

Allegretto.

1.

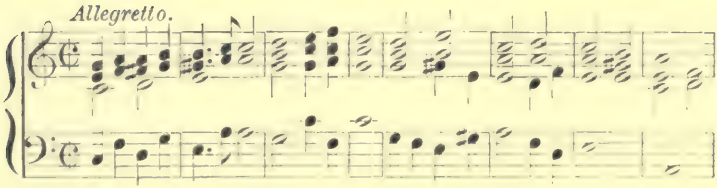

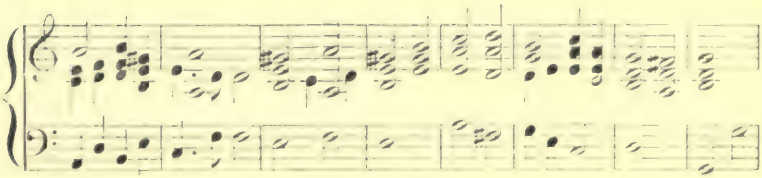

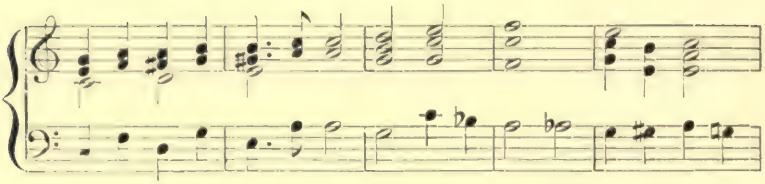

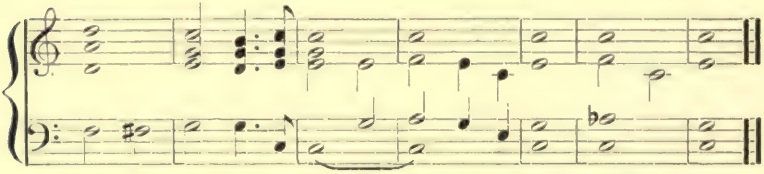

Adagio.

2.

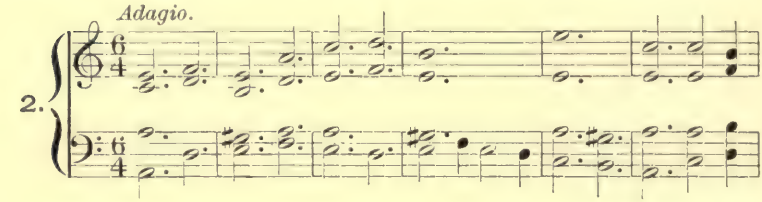

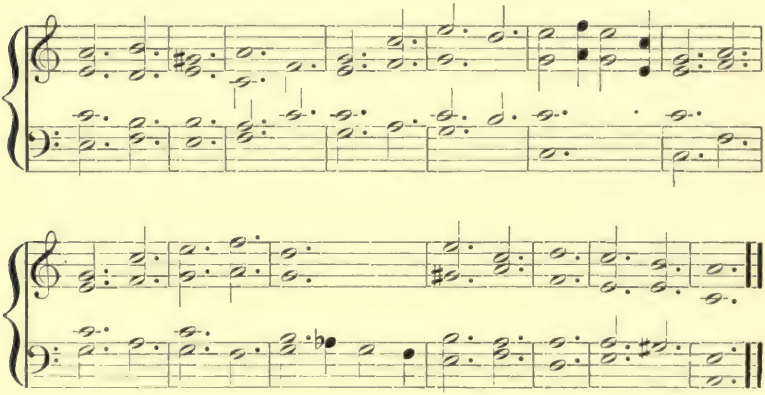

Cantabile.

3.

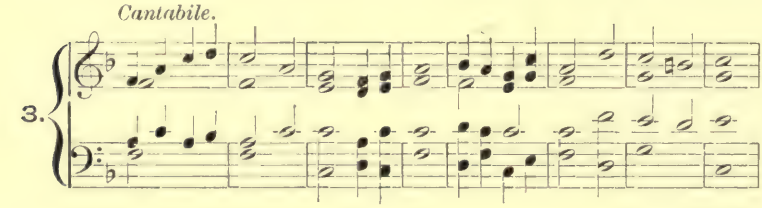

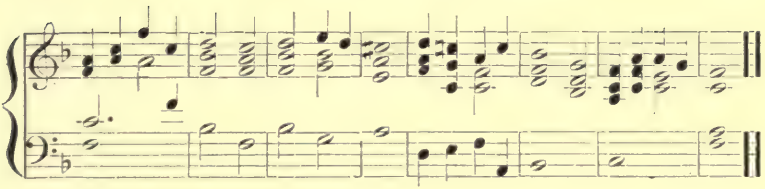

SECOND ORDER.

Allegretto.

4.

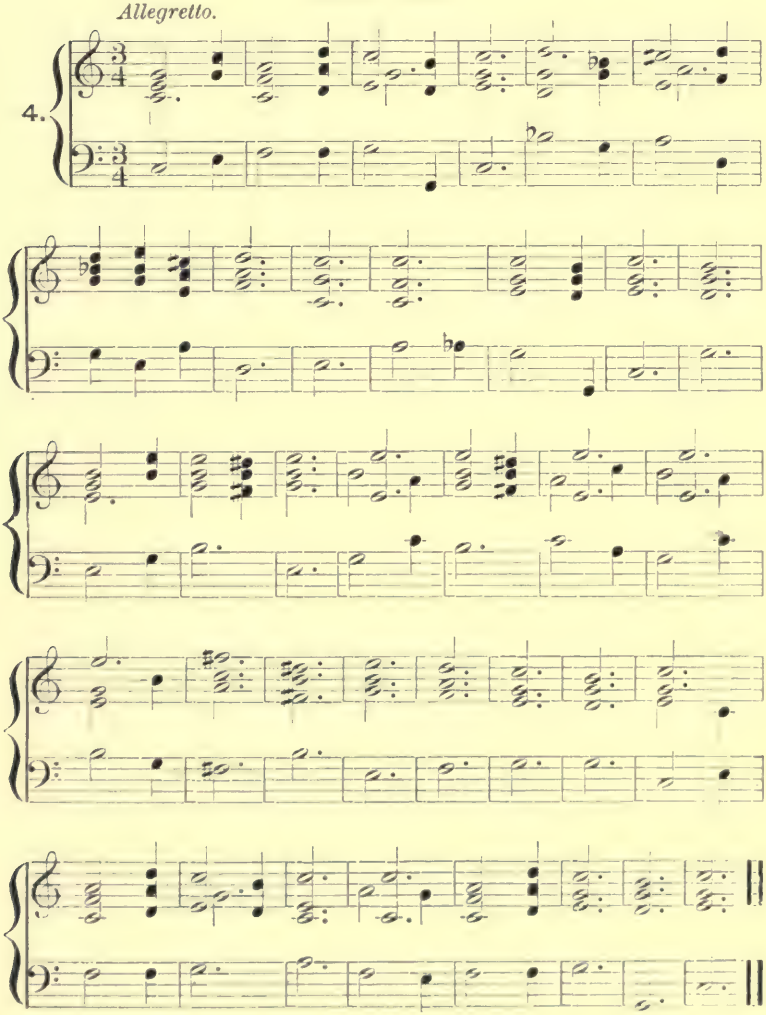

REMOTE MODULATIONS.

Andante.

5.

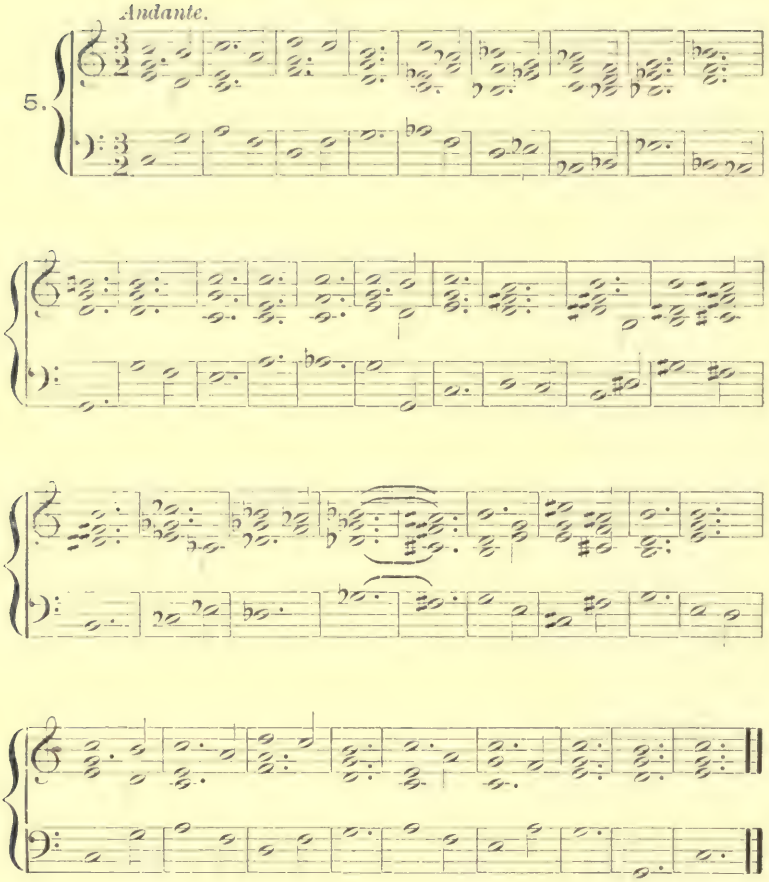

TONAL SEQUENCE.

(Pages 76-77.)

1.

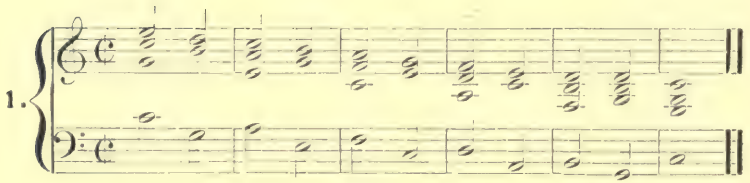

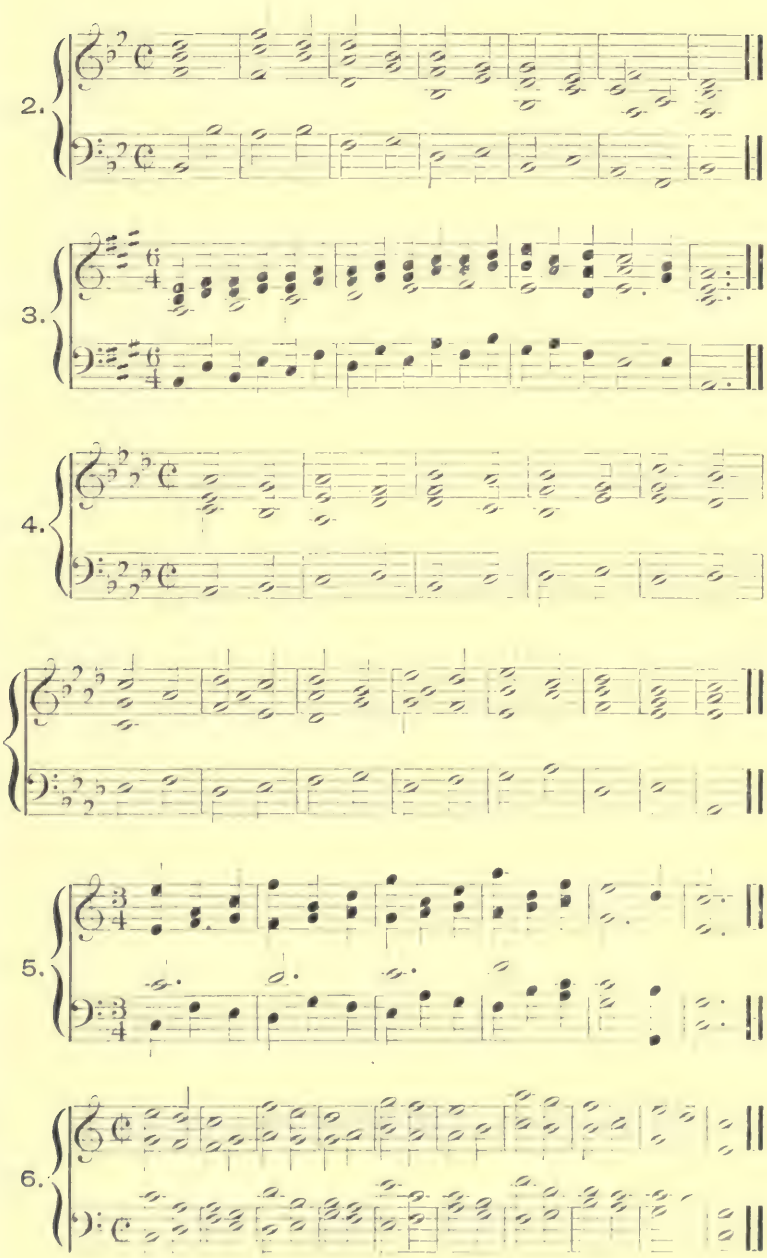
2.
3.
4.
5.
6.

7.

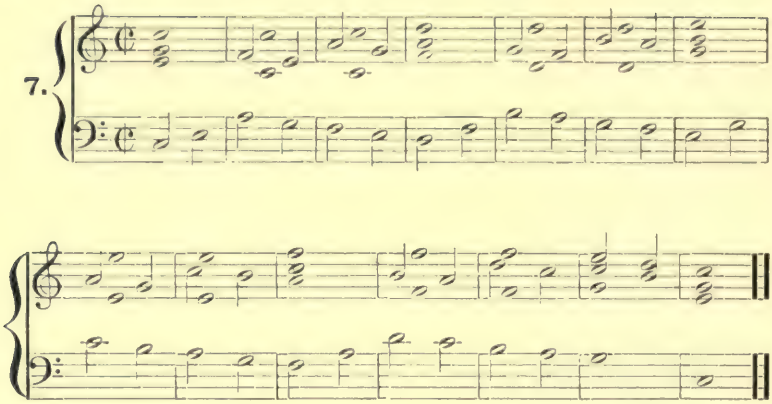

REAL OR MODULATORY SEQUENCE.

(Page 78.)

1.

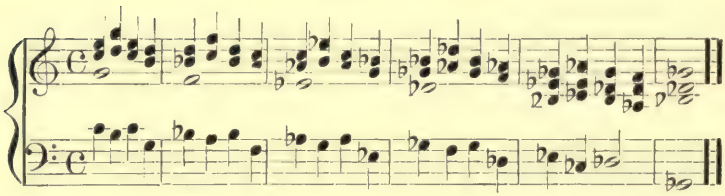

2.

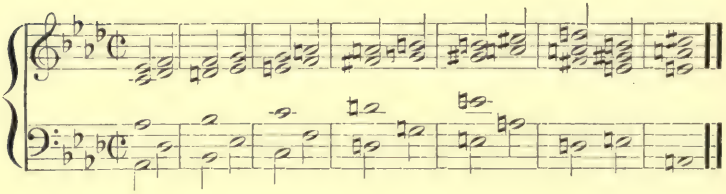

3.

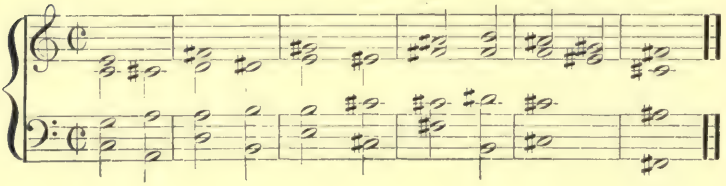

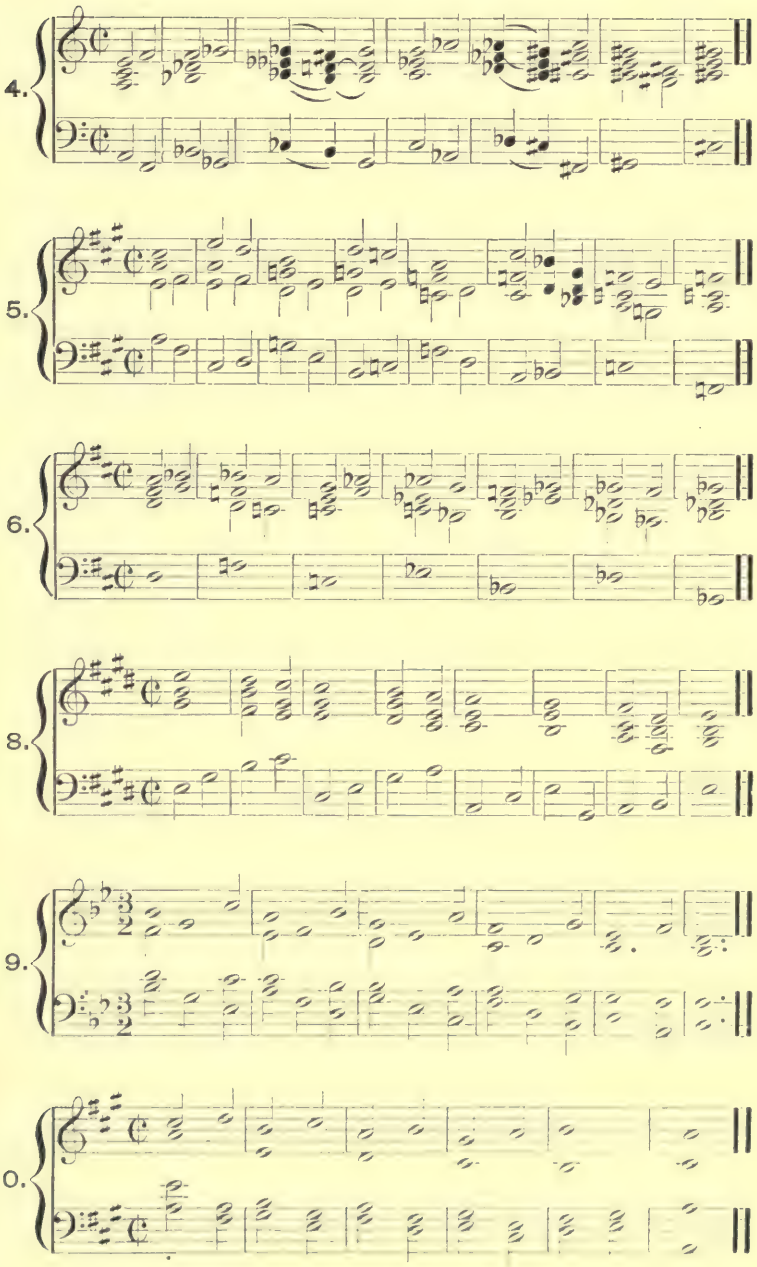
4.
5.
6.
8.
9.
10.

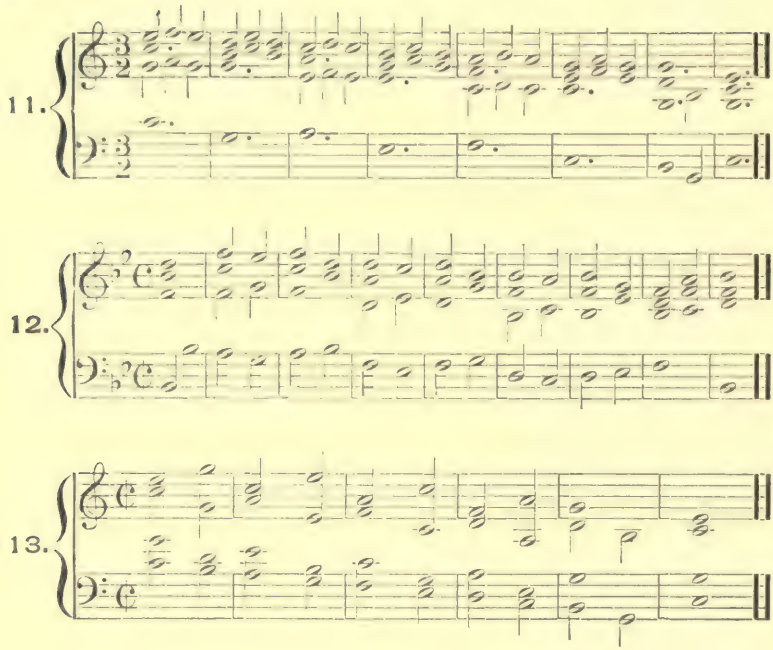

PART II.

DISSONANCE.

THE DOMINANT SEVENTH CHORD.

(Pages 11-12.)

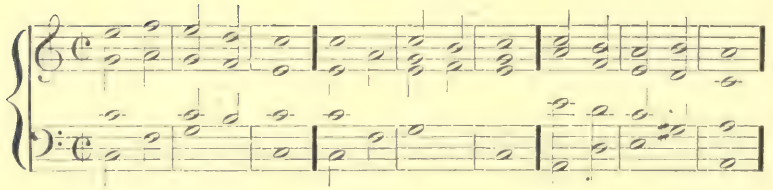

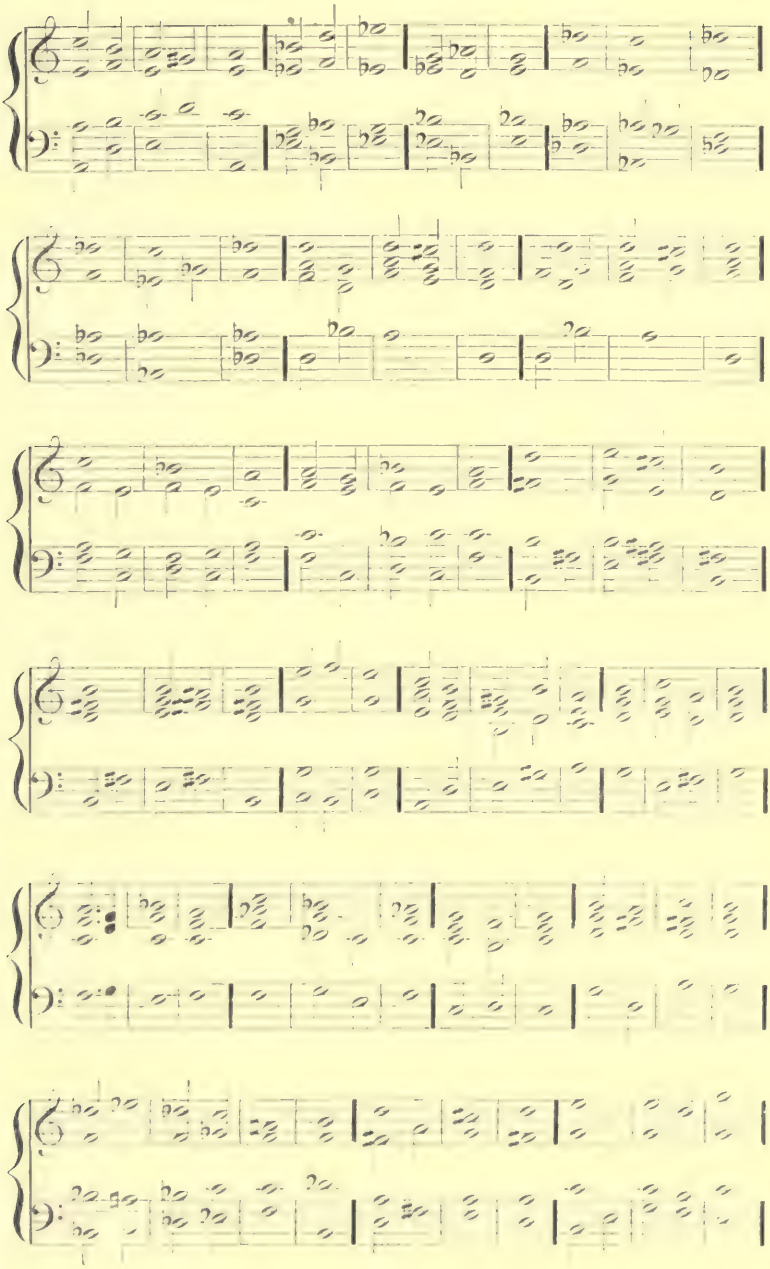

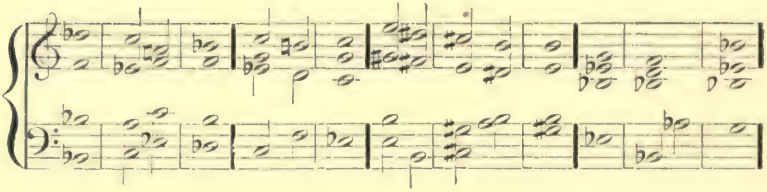

(Almost never employed.)

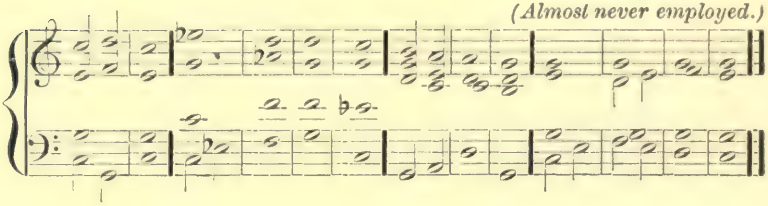

BASSES.

(Pages 13-14.)

1.

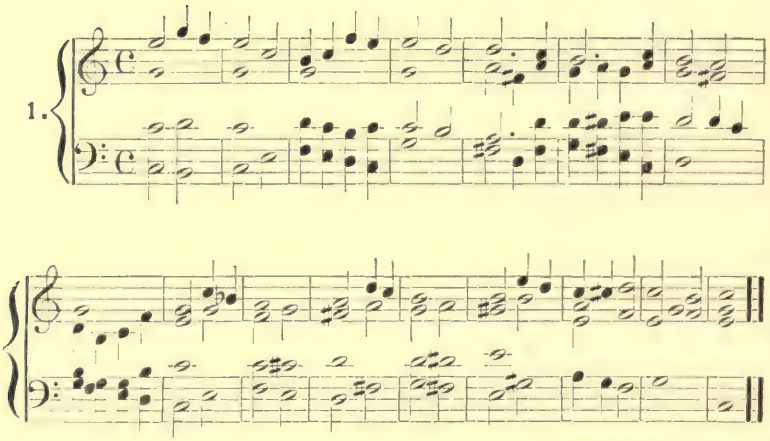

2.

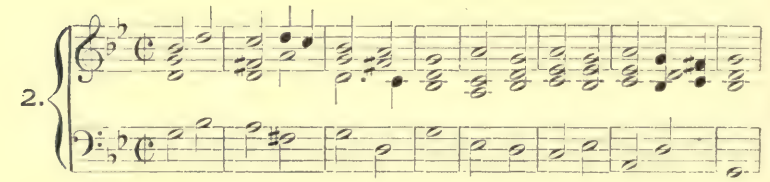

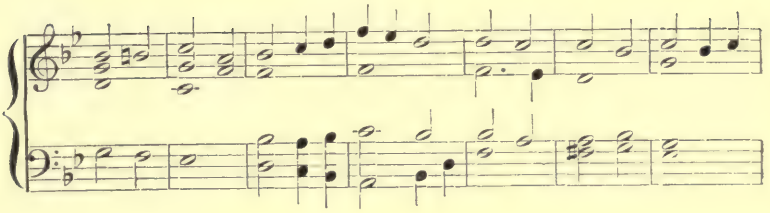

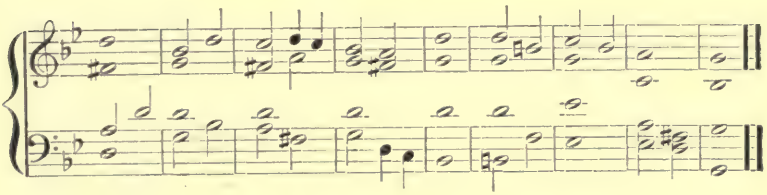

3.

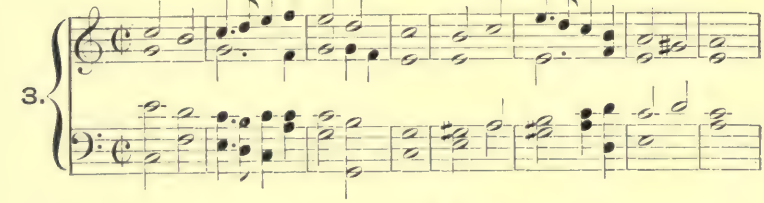

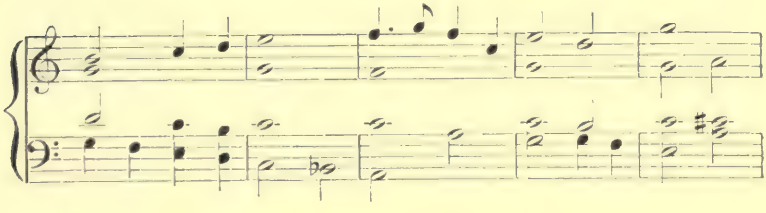

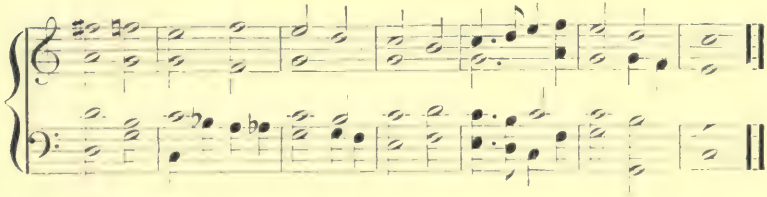

Andante.

4.

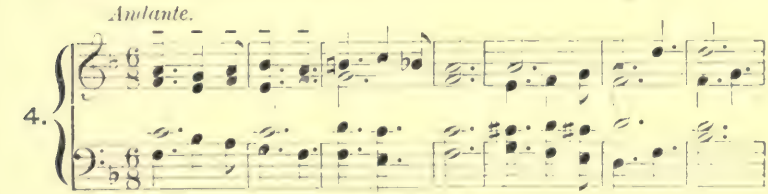

BASS.

(Page 16.)

5.

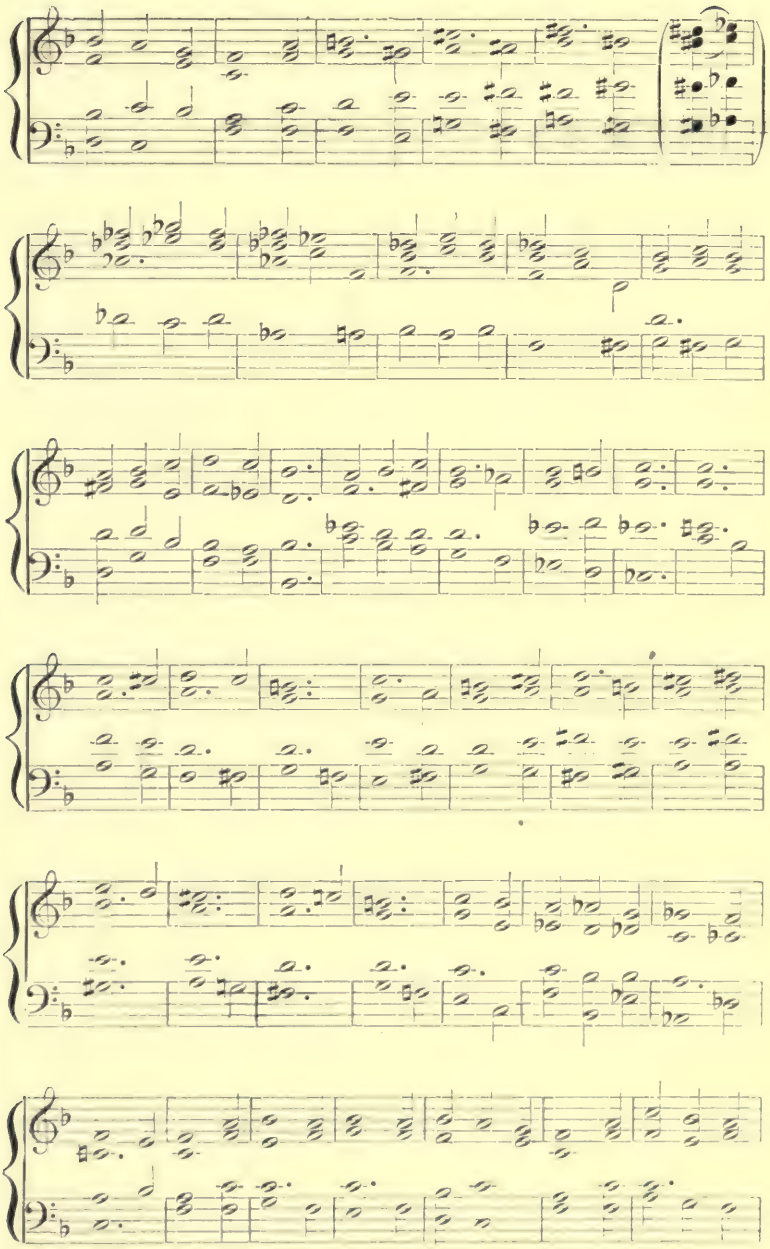

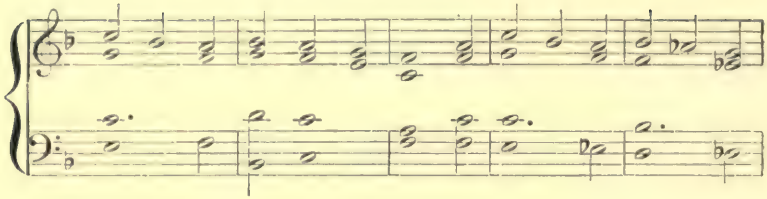

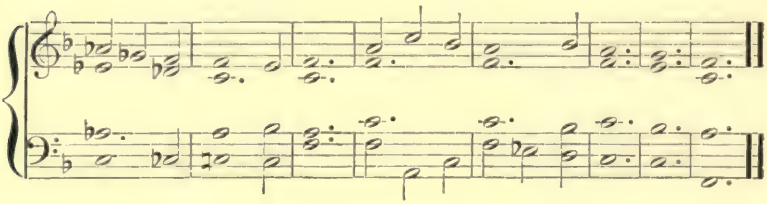

BASS.

(Page 17.)

6.

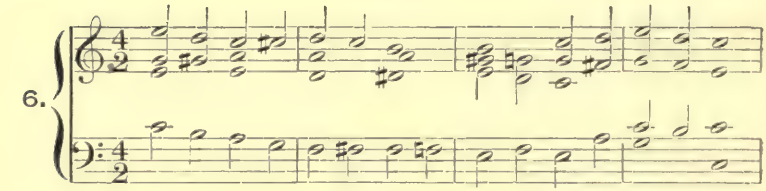

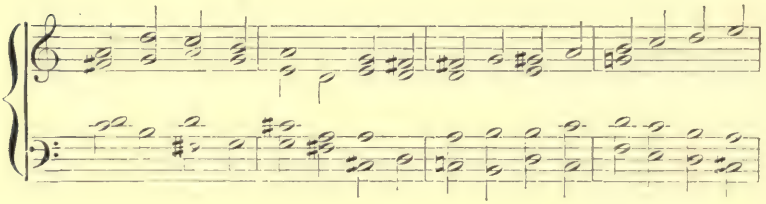

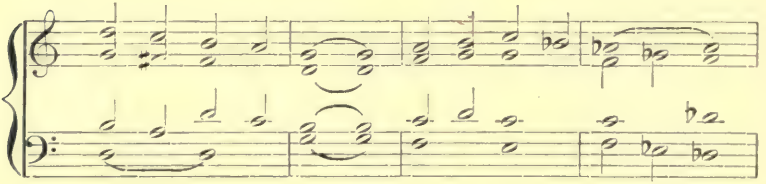

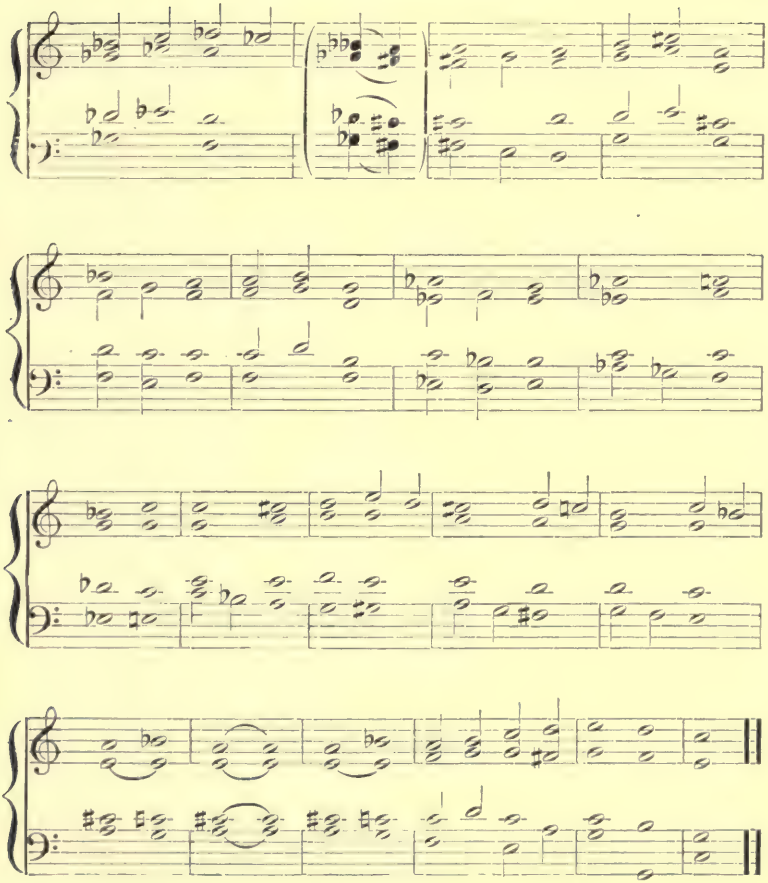

BASS.

(Page 18.)

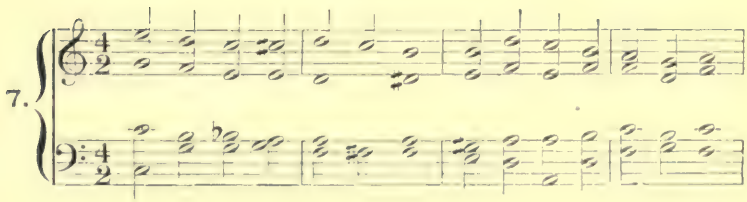

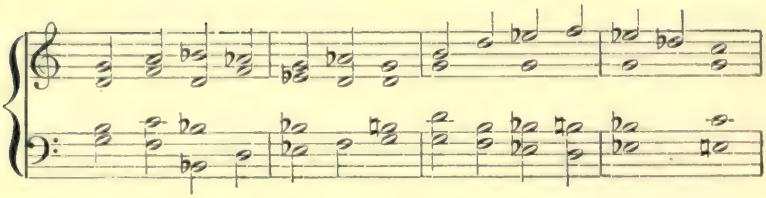

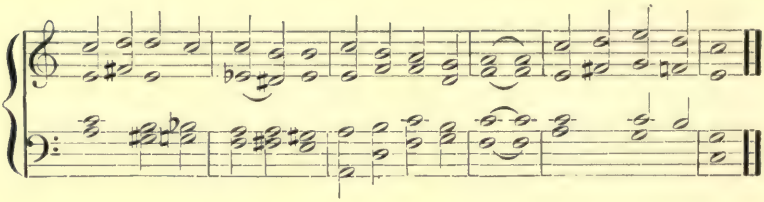

BASS.

(Page 18.)

8.

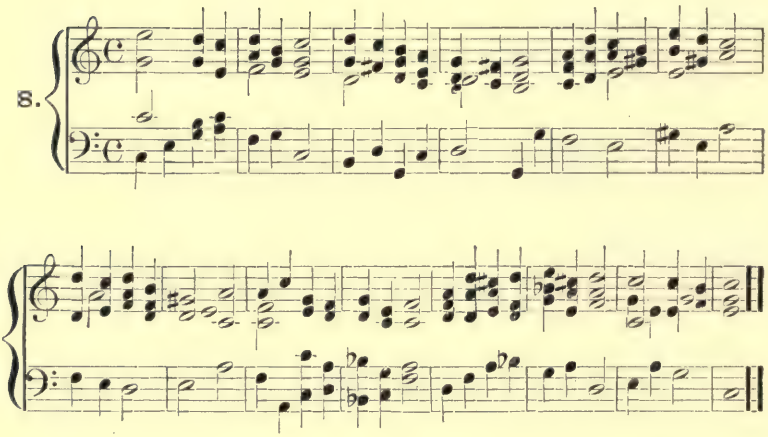

9.

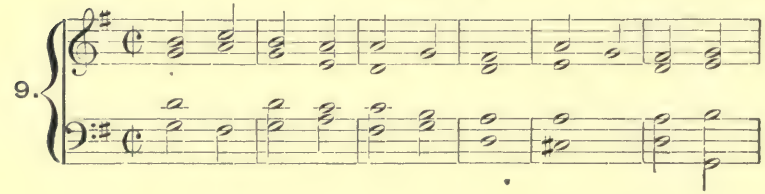

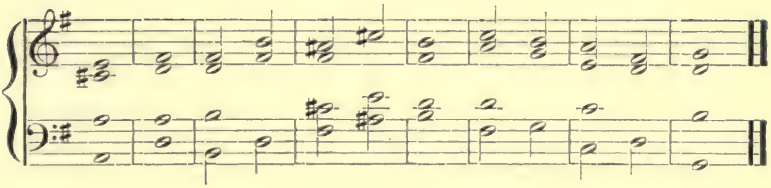

10.

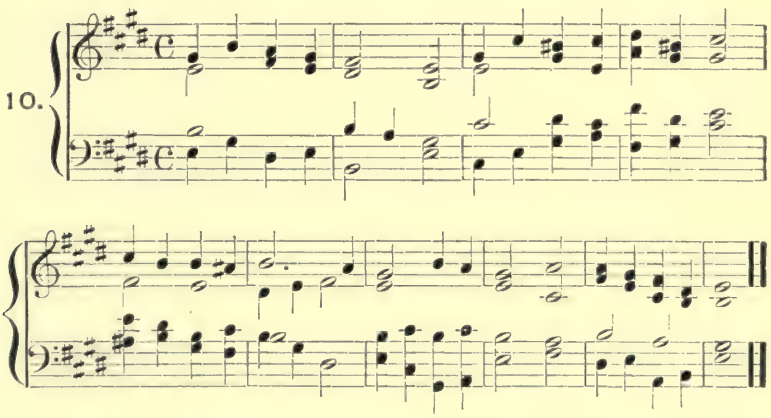

11.

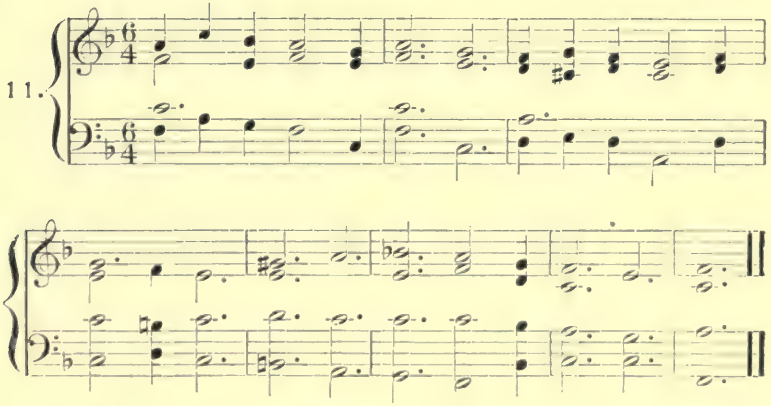

12.

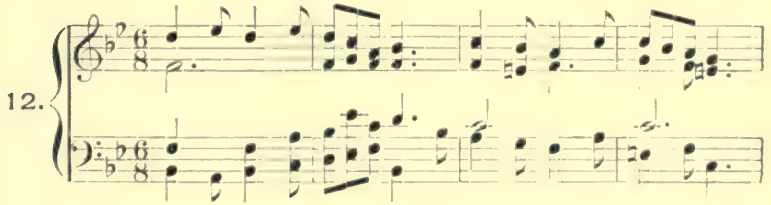

40841

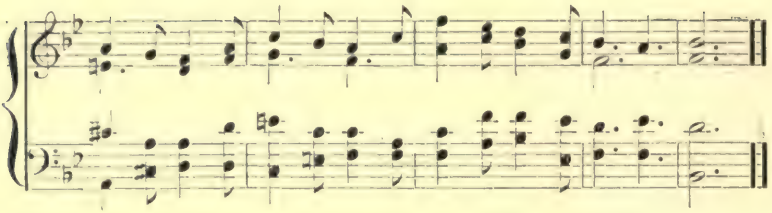

13.

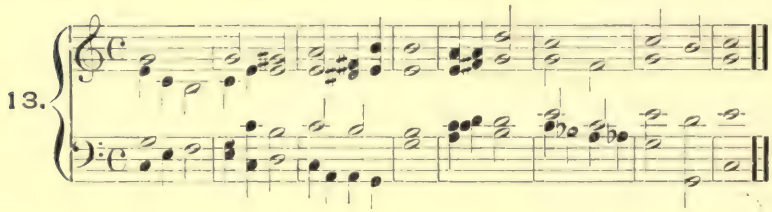

14.

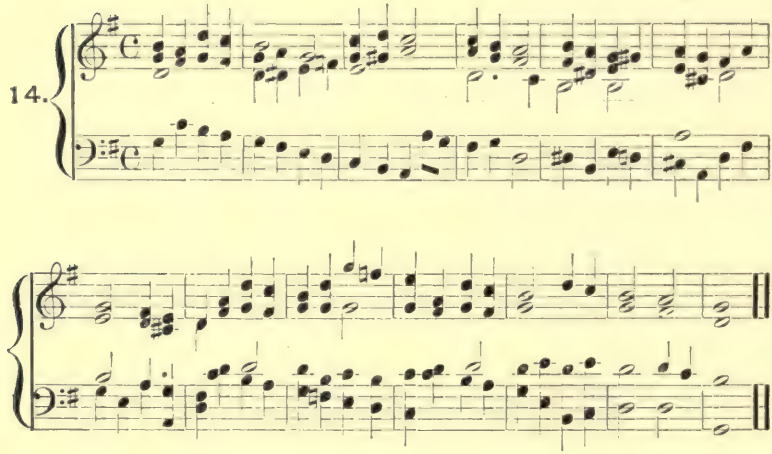

MELODY.

(Page 21.)

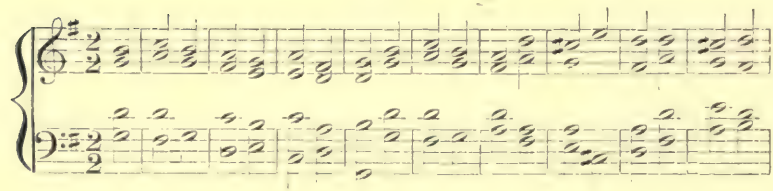

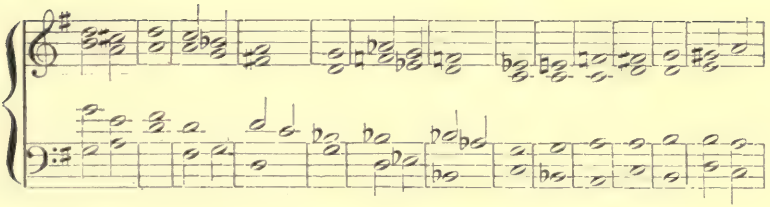

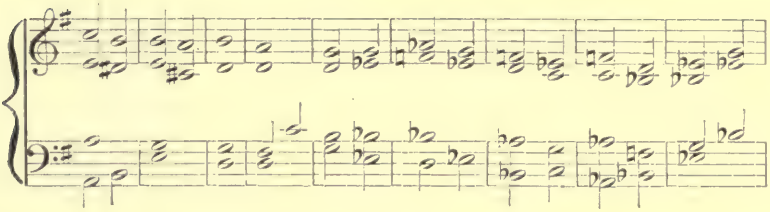

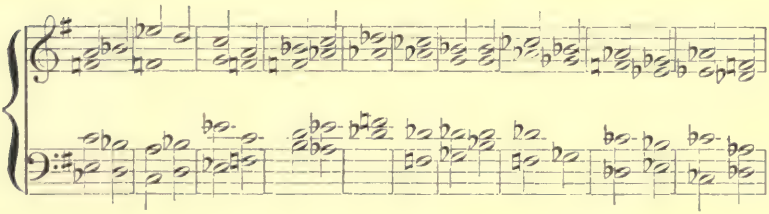

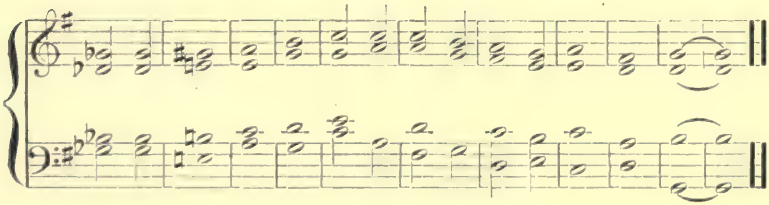

DOMINANT SEVENTH WITHOUT ROOT.

(Page 24.)

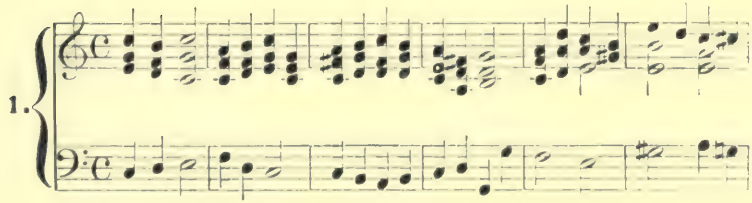

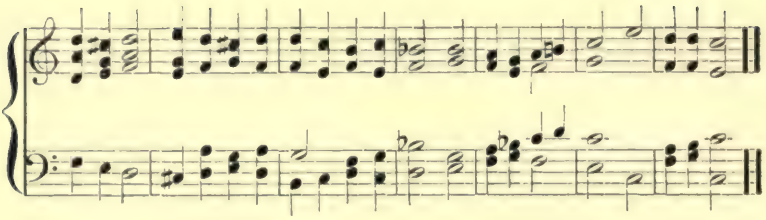

CHORD OF THE DOMINANT NINTH.

BASSES.

(Page 29.)

1.

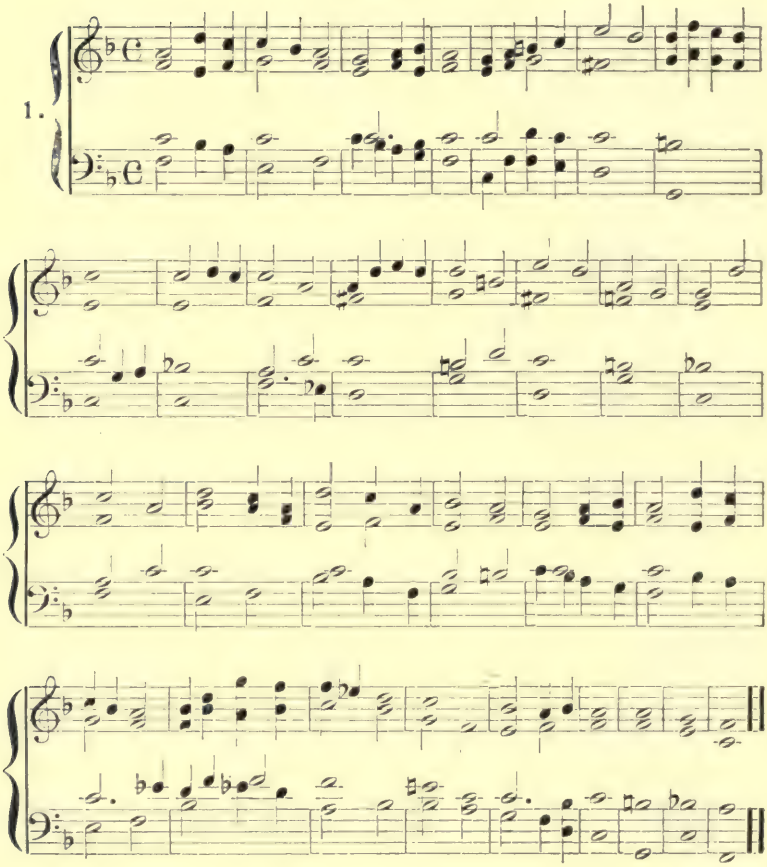

2.

3.

4.

DOMINANT NINTH WITHOUT ROOT.

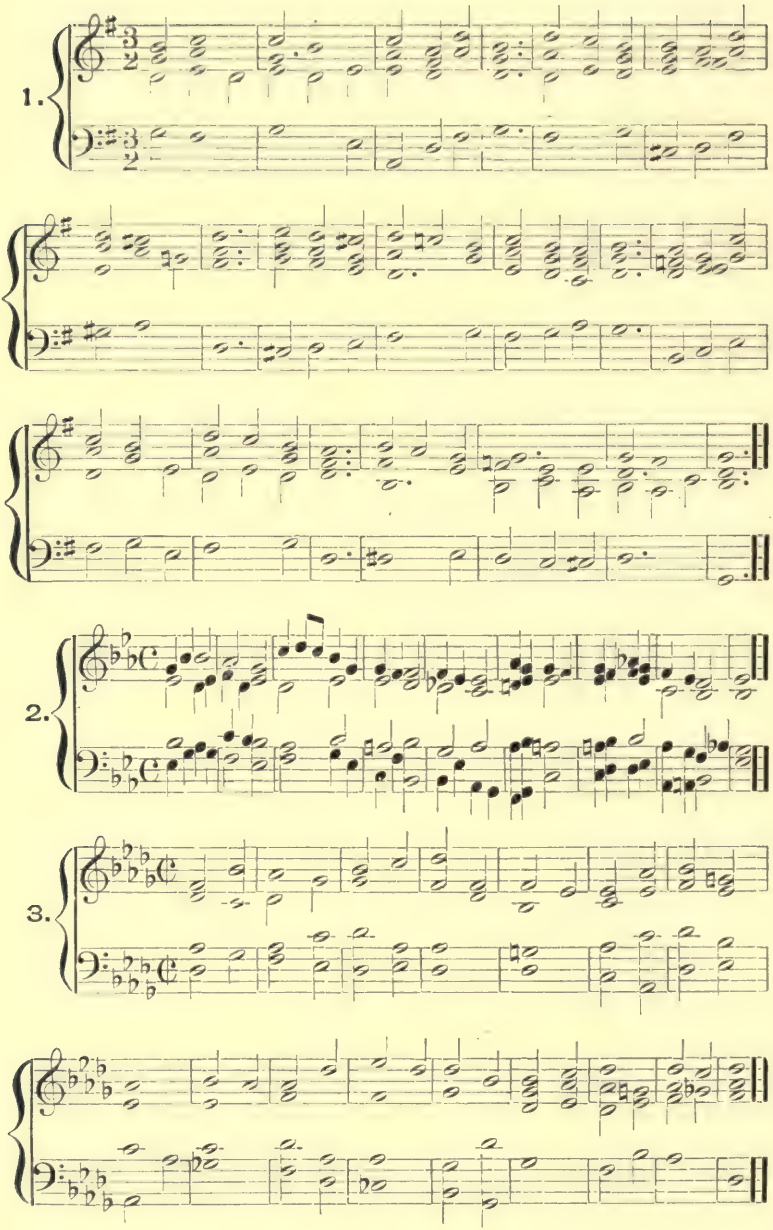

4.

MAJOR AND MINOR NINTH CHORDS.

(Page 35.)

4.

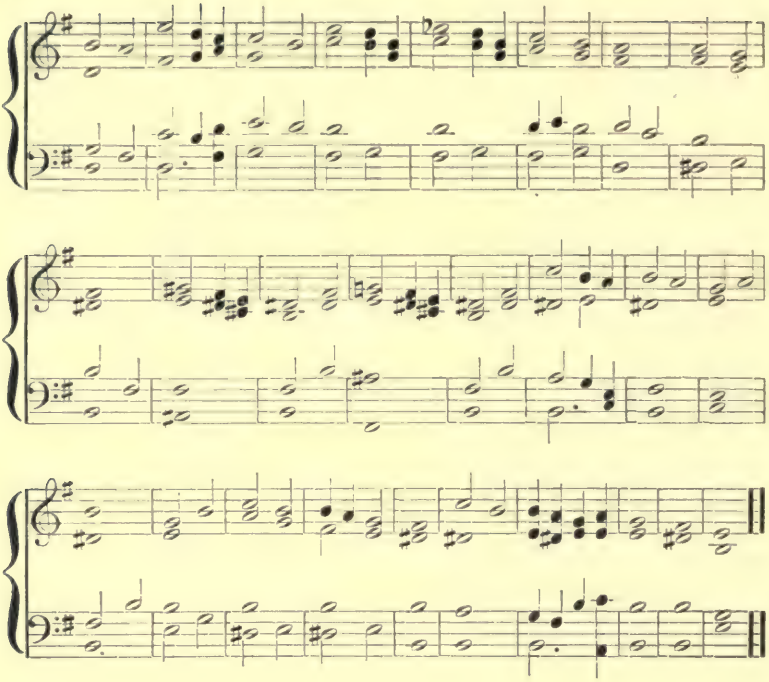

MINOR NINTH WITHOUT ROOT.

(Page 37.)

2.

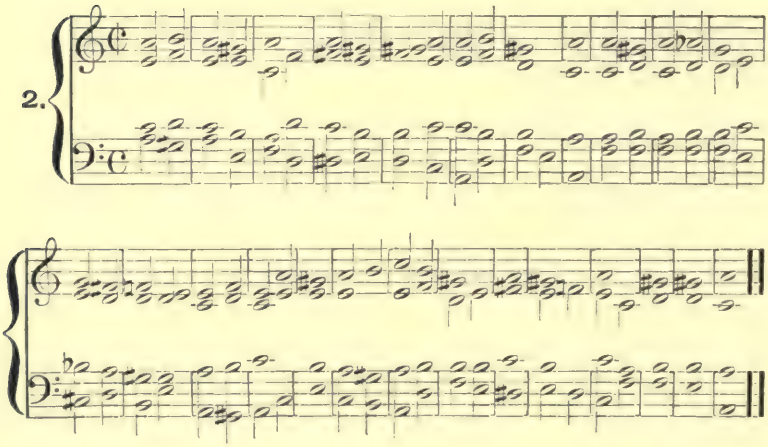

3.

4.

SECONDARY SEVENTH CHORDS.

BASSES.

(Page 40.)

1.

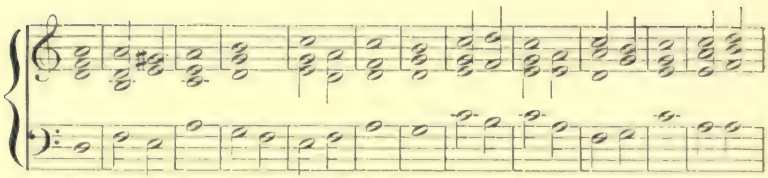

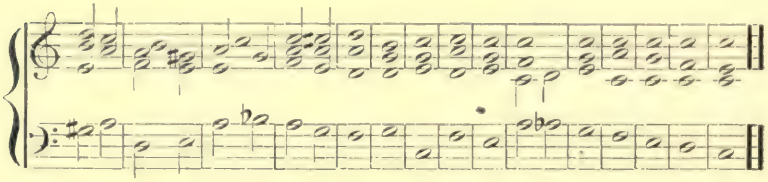

2.

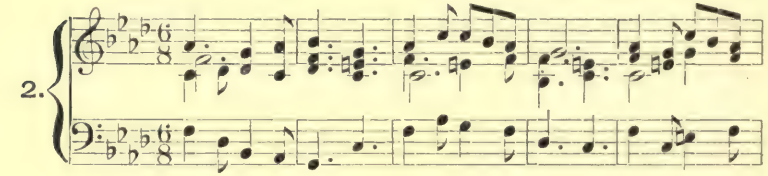

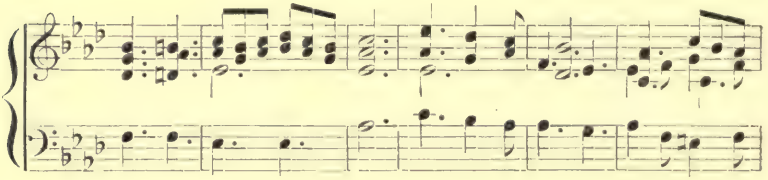

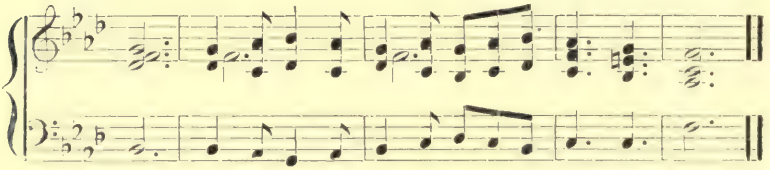

3.

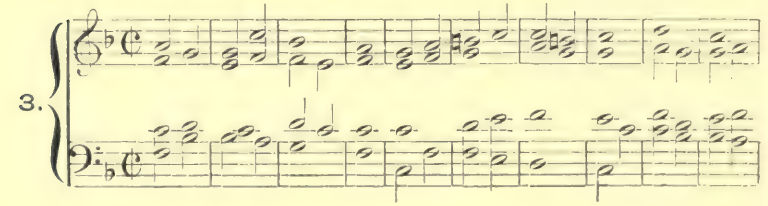

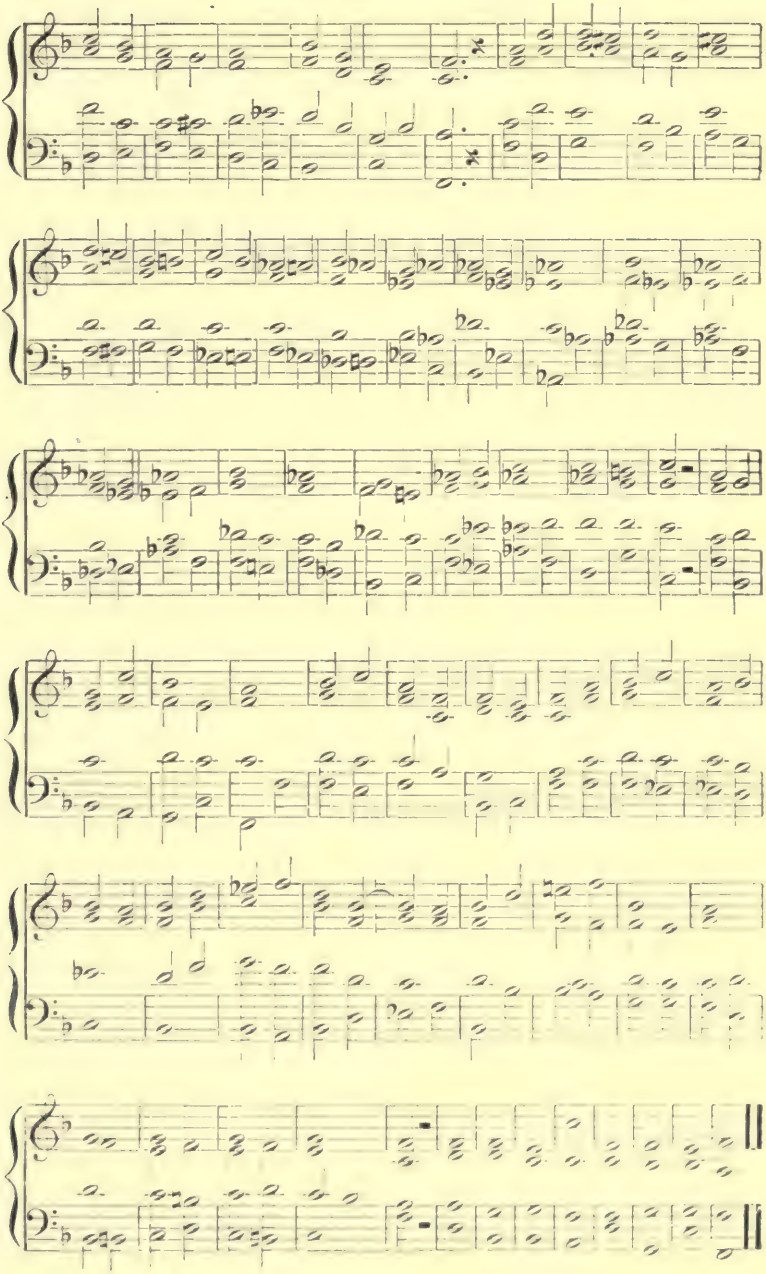

MELODY.

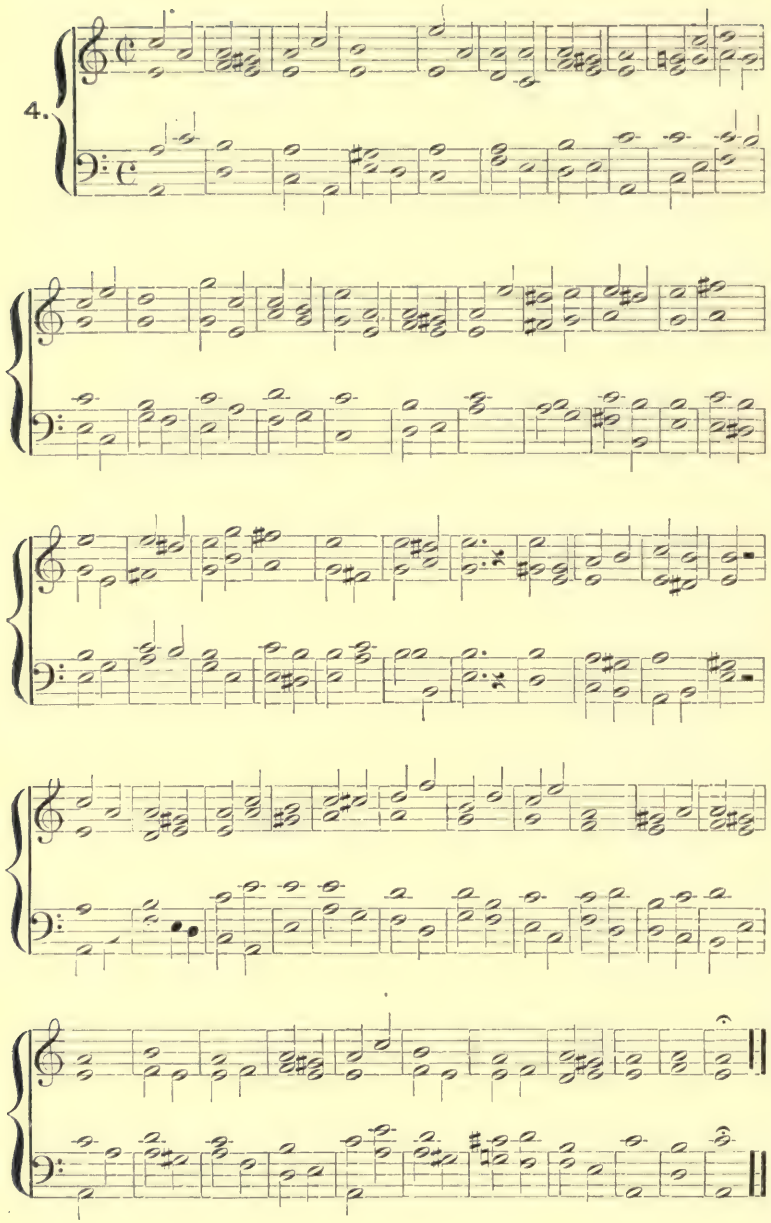

SEVENTHS OF THE FOURTH ORDER.

SEQUENCES.

(Pages 43-44.)

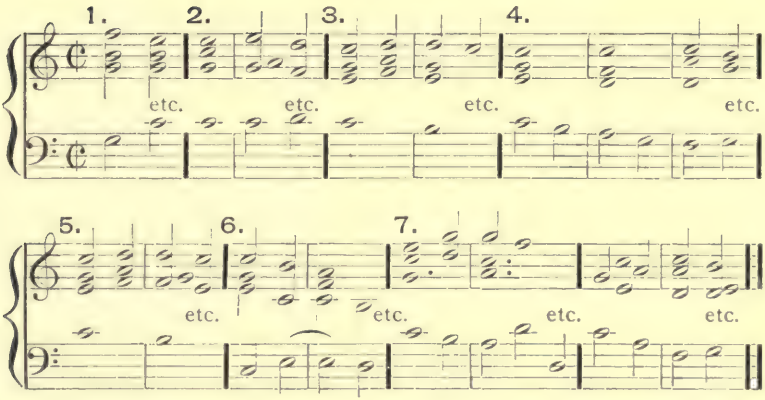

Other dispositions of the voices in the preceding sequences should be marked out by the student. Irregular resolutions of dissonances are permissable in sequence.

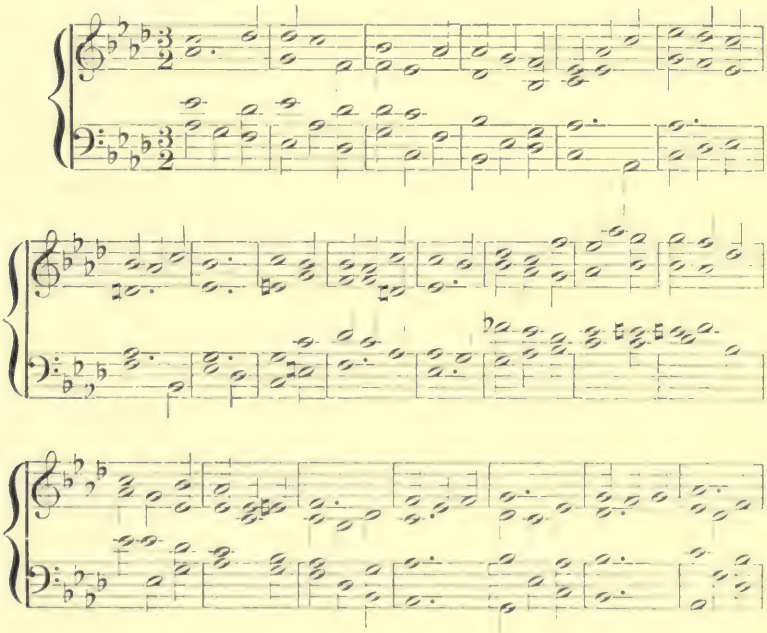

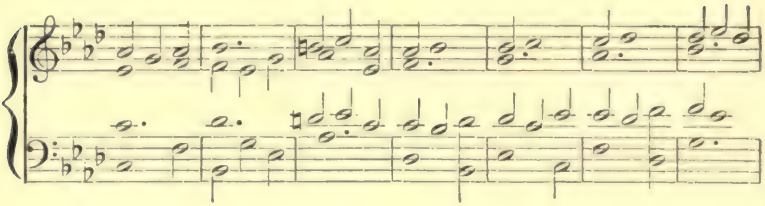

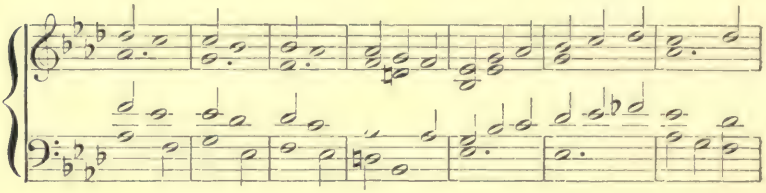

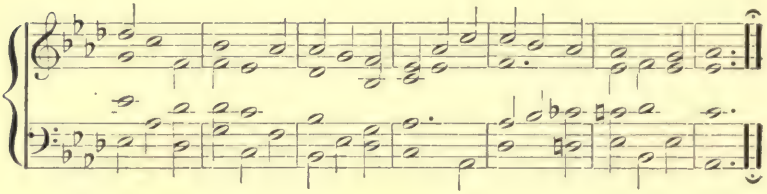

MELODY.

(Page 45.)

2.

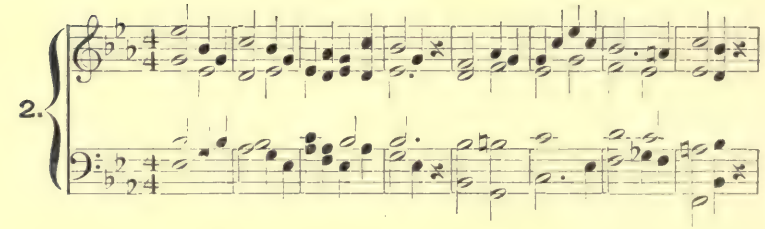

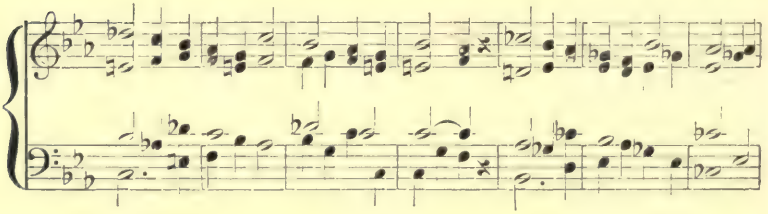

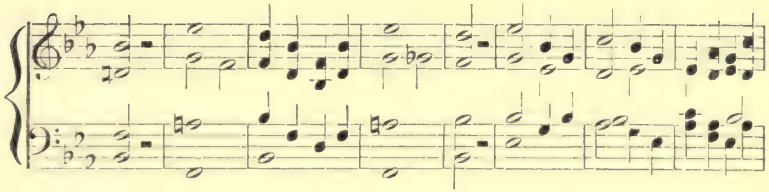

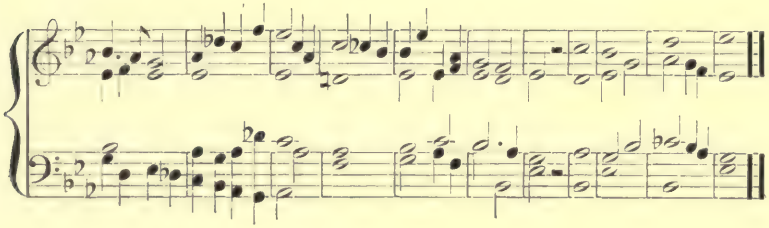

BASS.

(Pages 46.)

3.

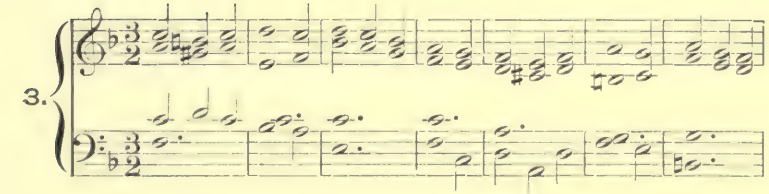

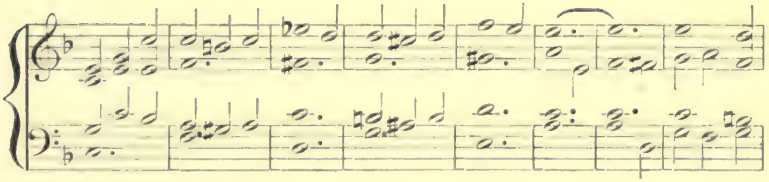

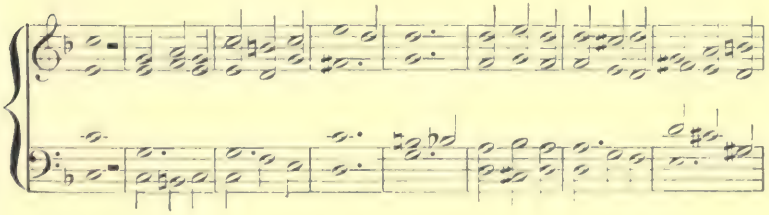

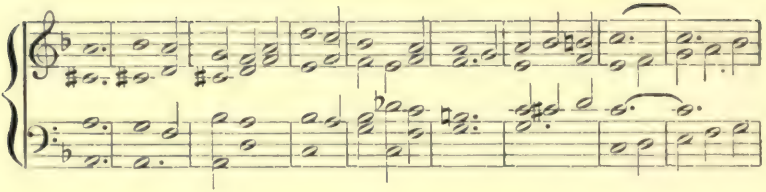

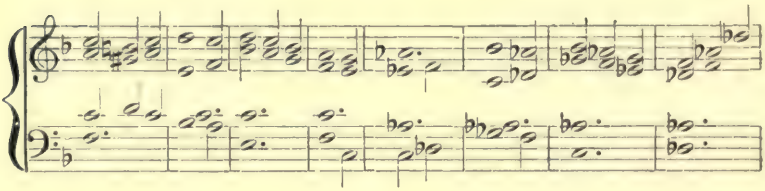

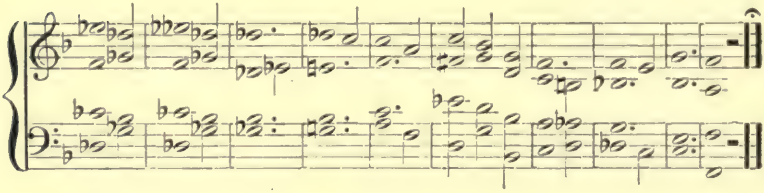

BASS.

(Page 47.)

4.

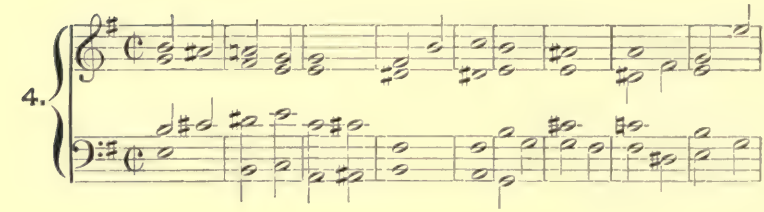

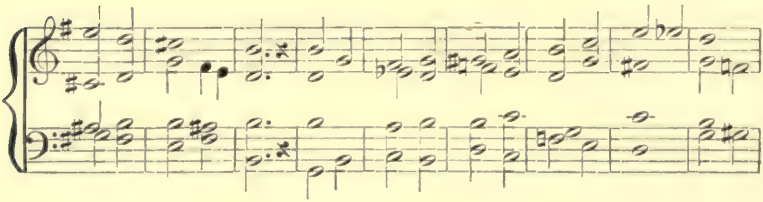

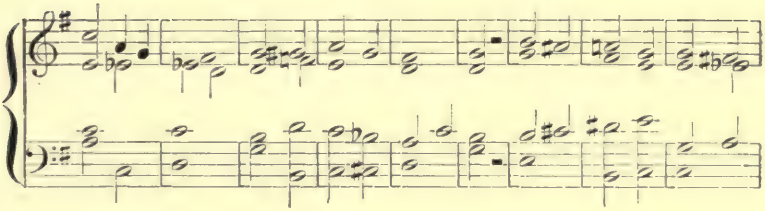

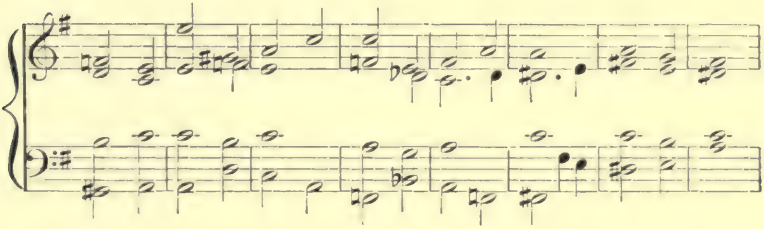

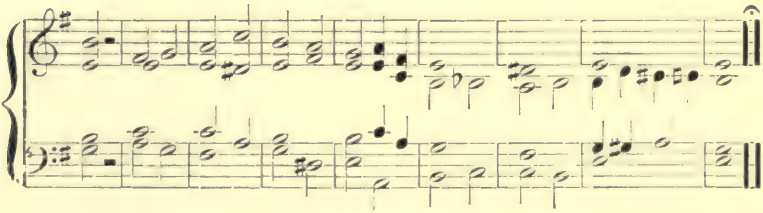

ALTERED CHORDS.

BASS.

(Page 53.)

8.

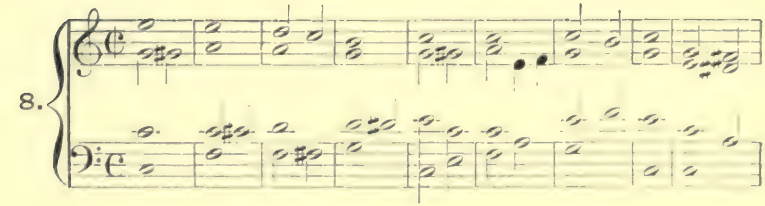

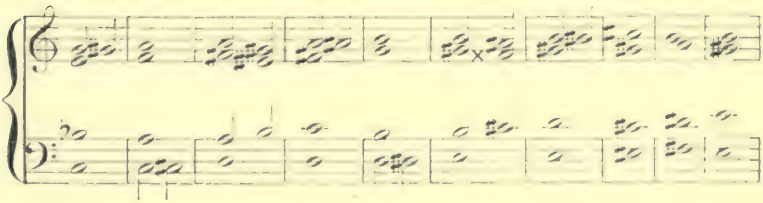

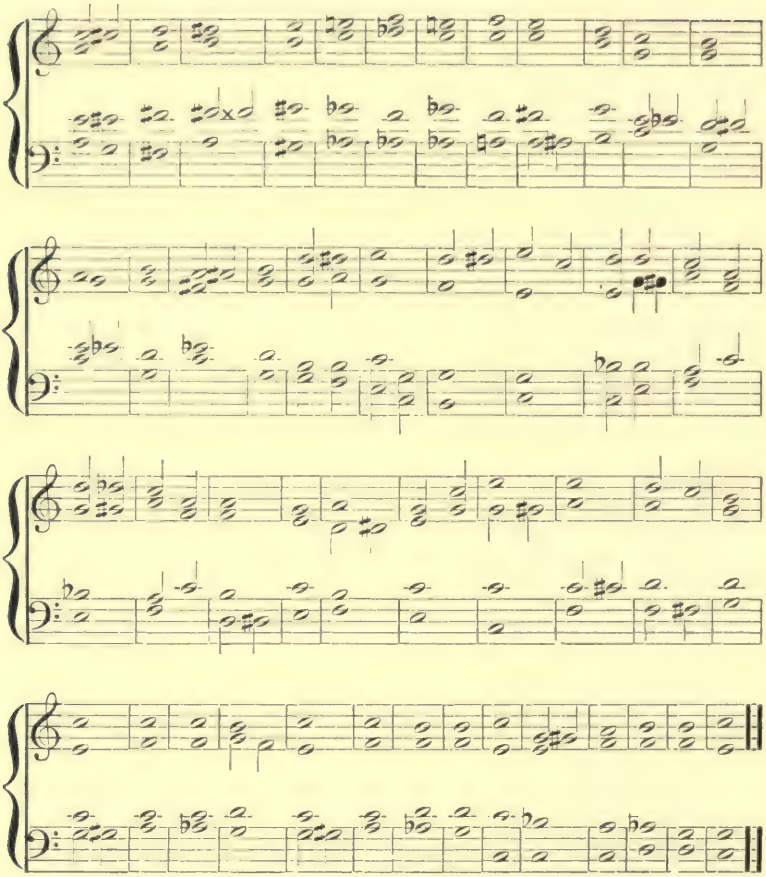

TABLE.

CHORDS ON A TONIC.

(Page 54.)

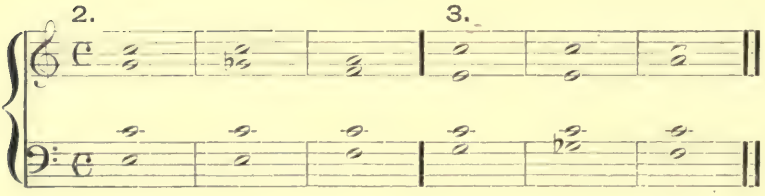

TONIC SEVENTH.

(Page 55.)

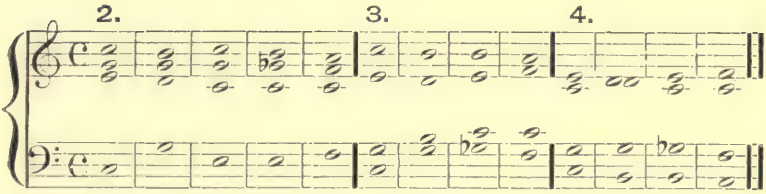

DOMINANT SEVENTH.

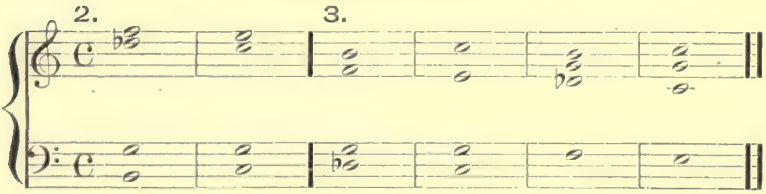

DOMINANT SEVENTH WITHOUT ROOT.

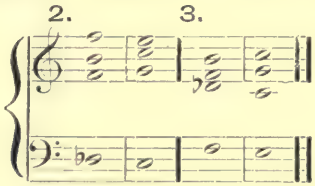

MINOR NINTH.

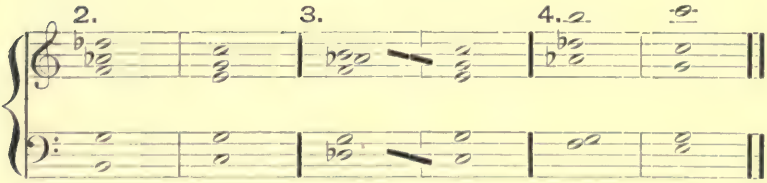

MINOR NINTH WITHOUT ROOT.

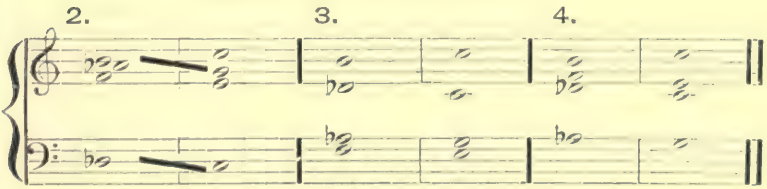

Page 65.

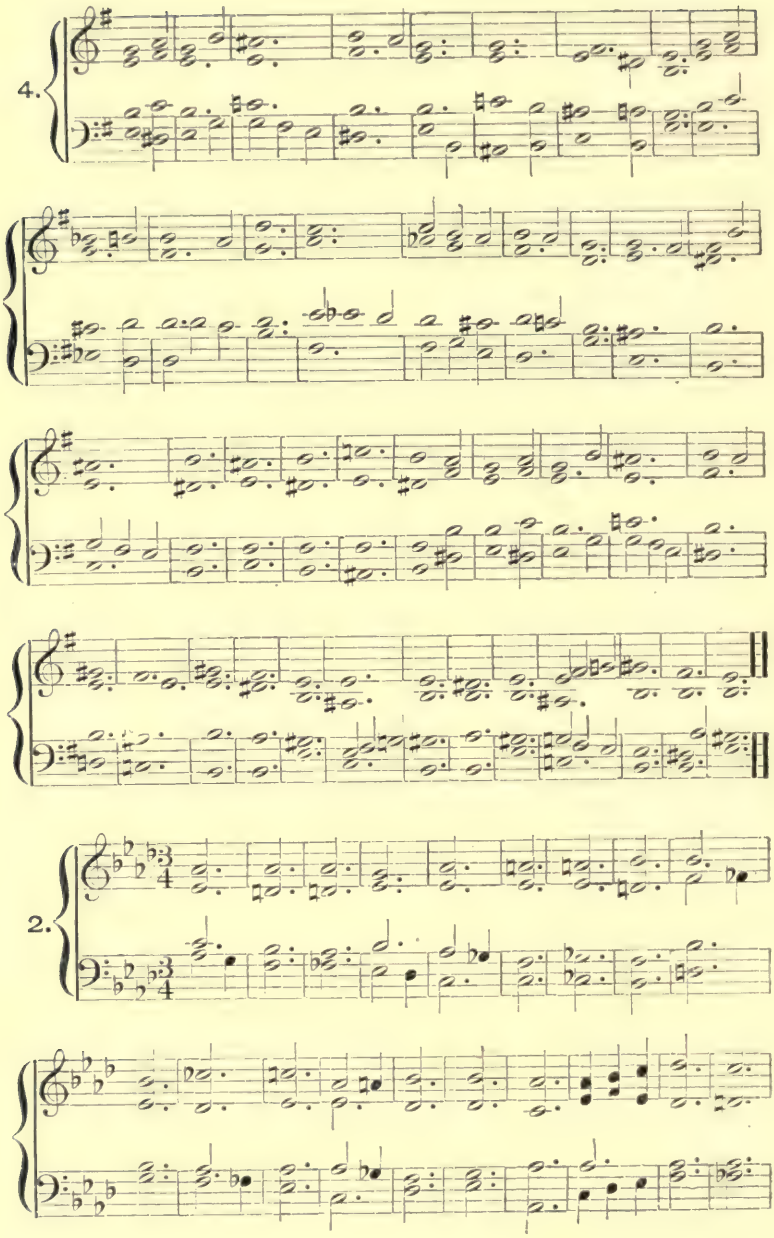

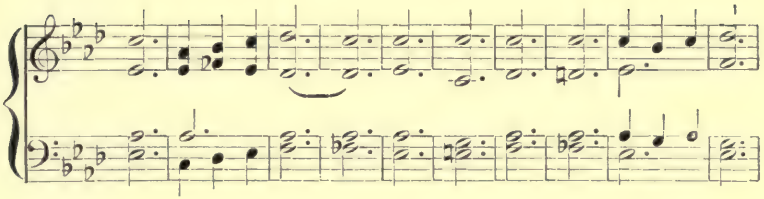

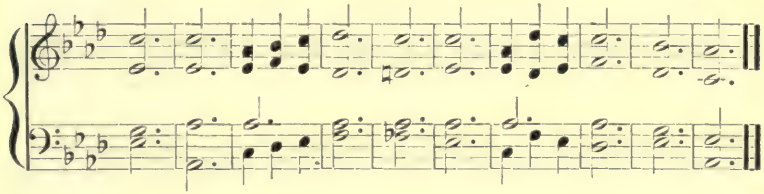

3.

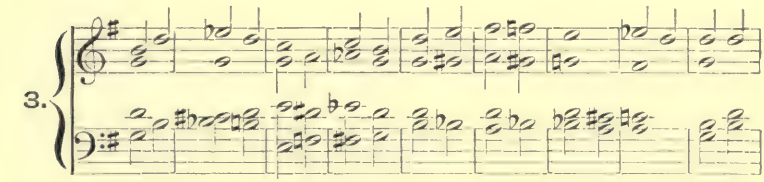

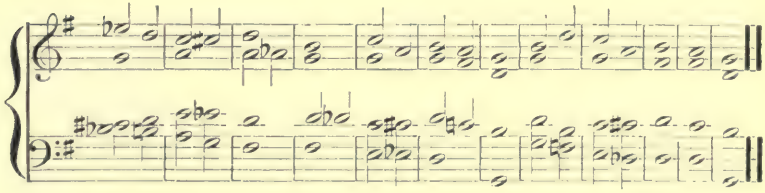

4.

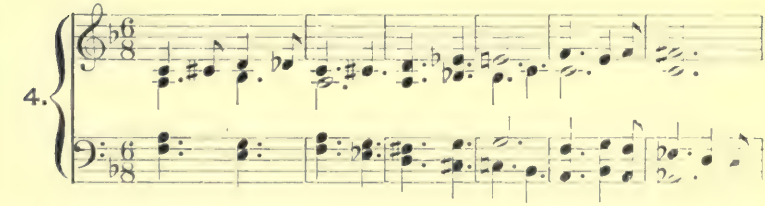

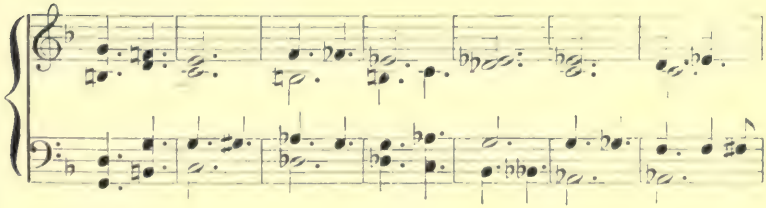

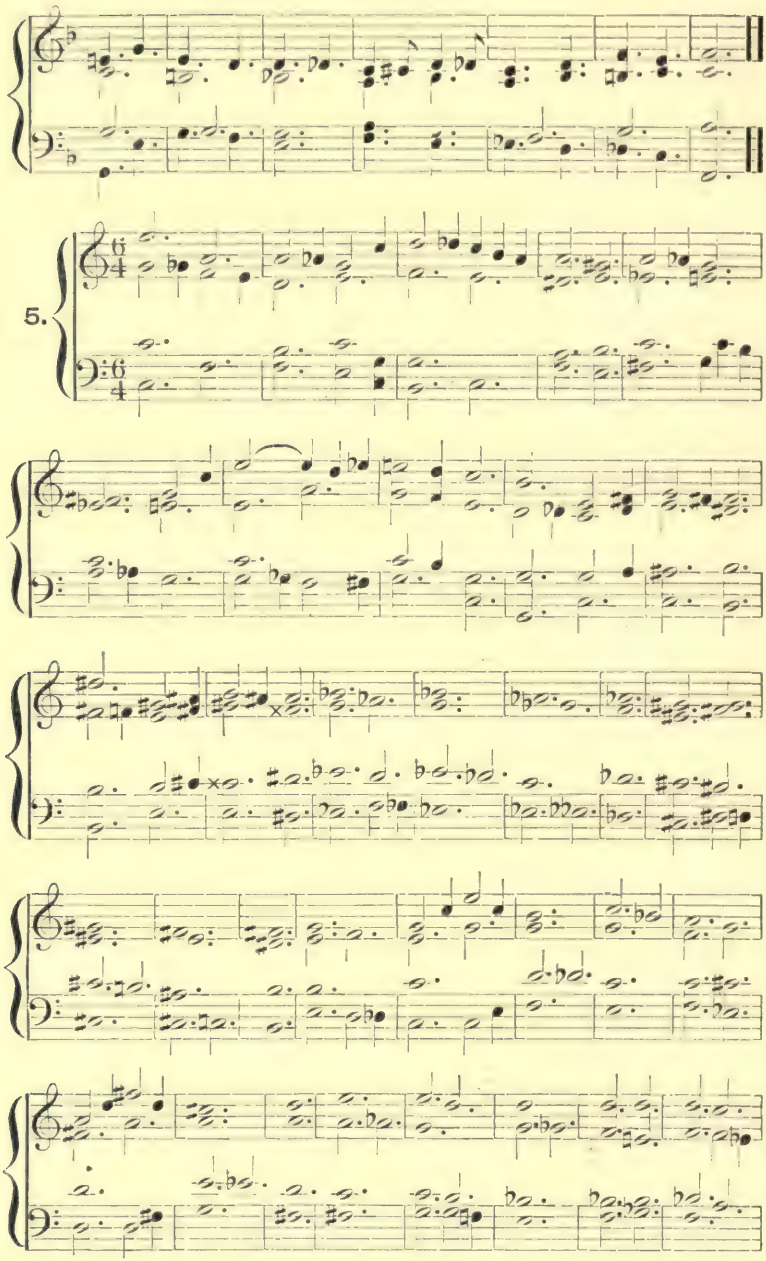
5.

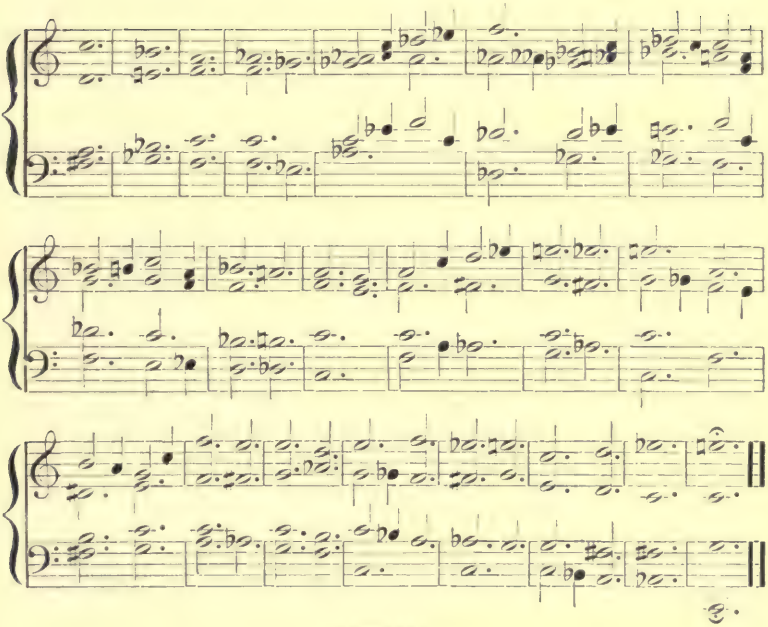

(Page 76.)

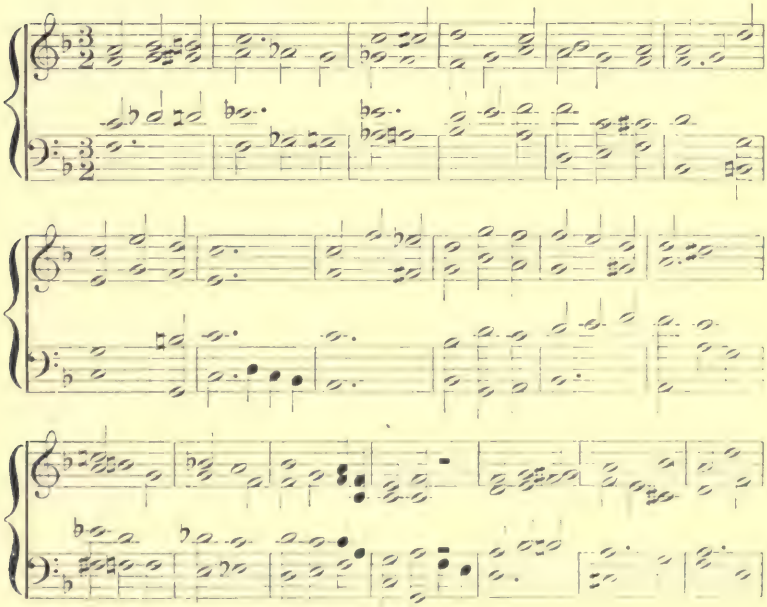

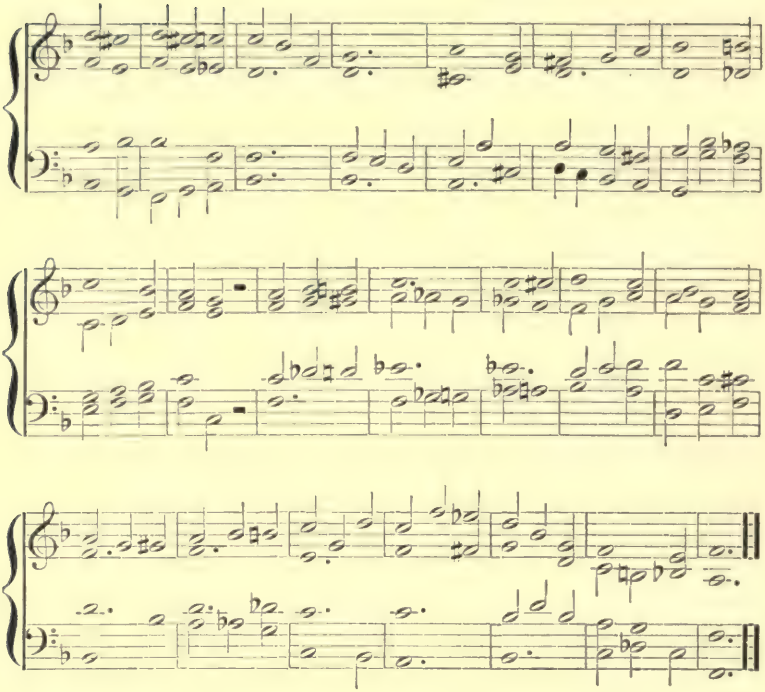

SUSPENSIONS.

(Page 85.)

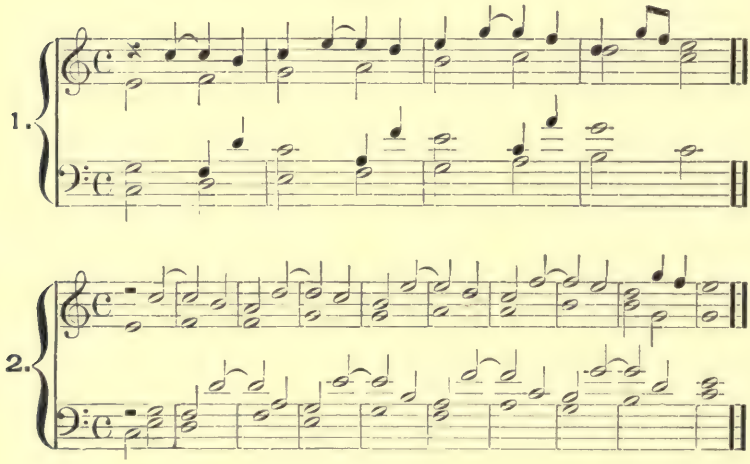

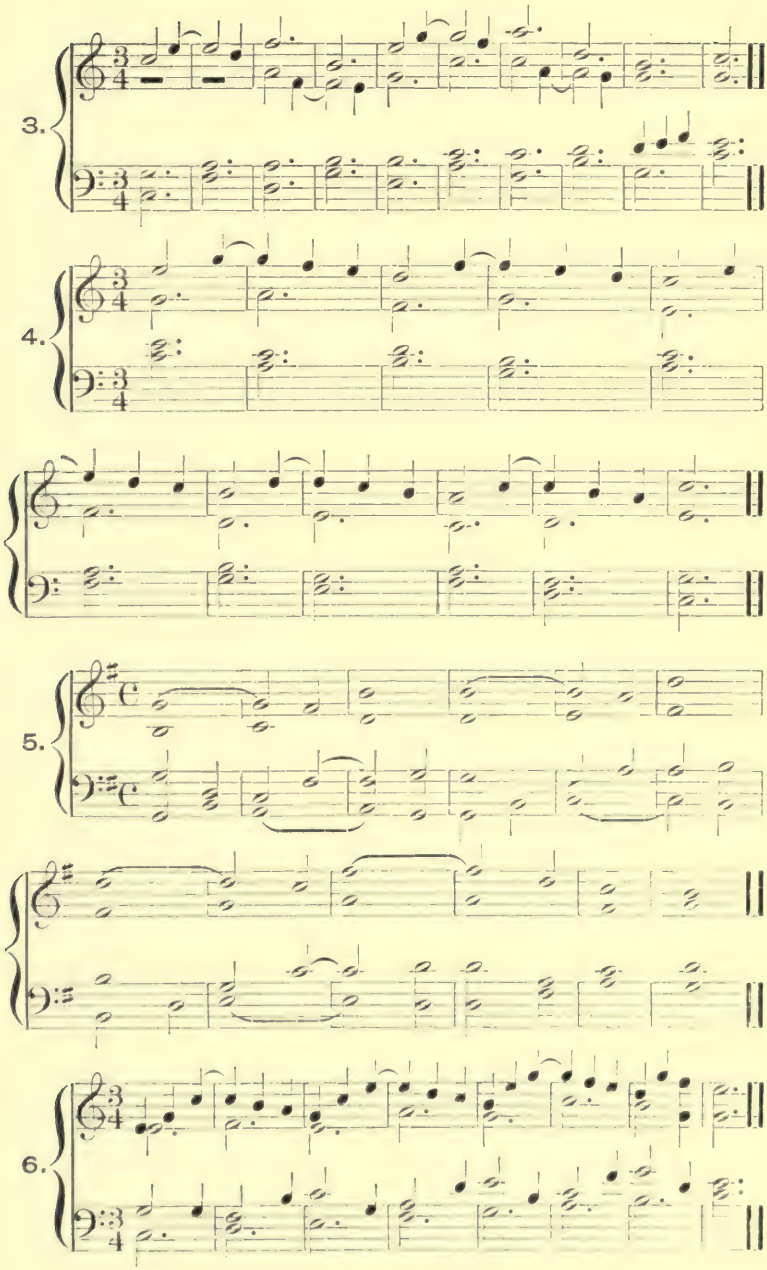
3.
4.
5.
6.

(Page 87.)

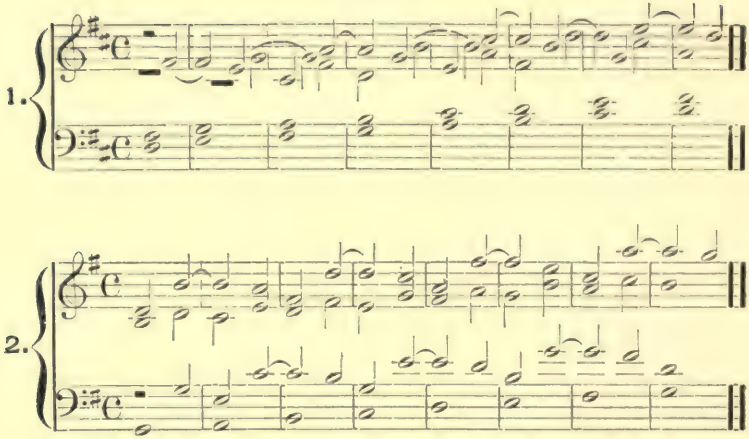

(Pages 89.)

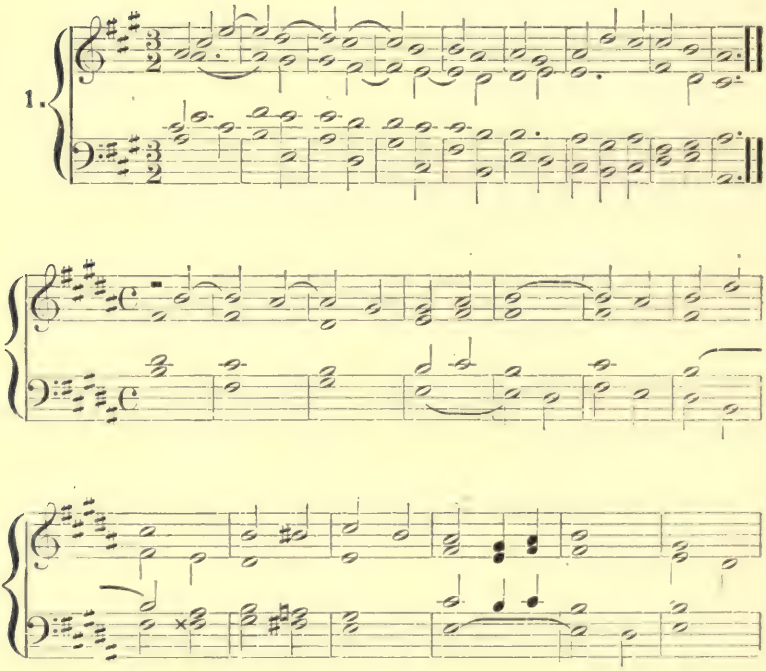

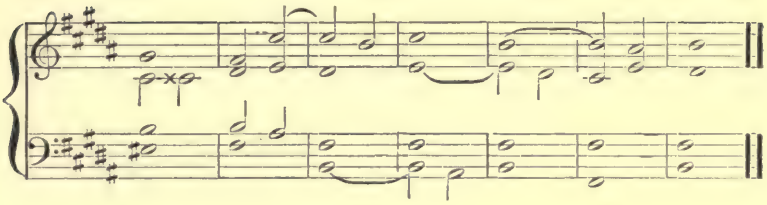

(Page 92.)

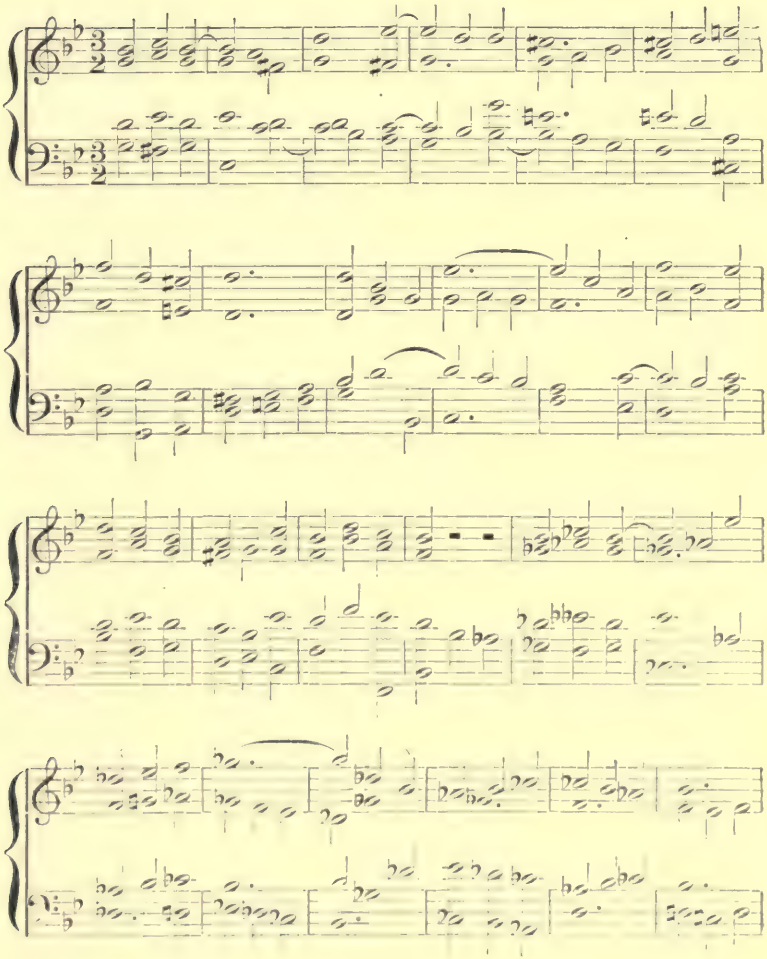

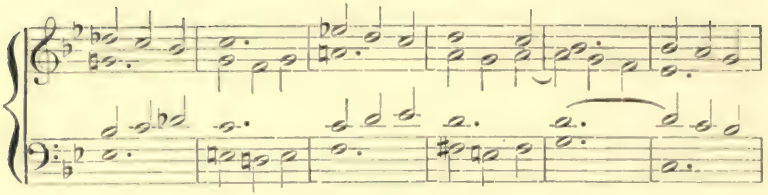

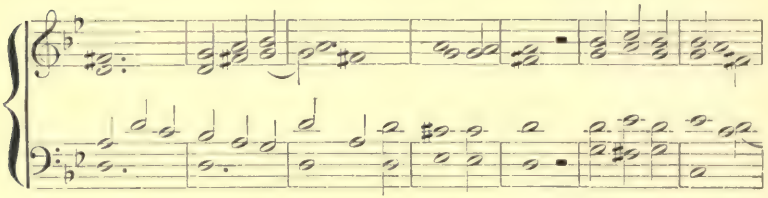

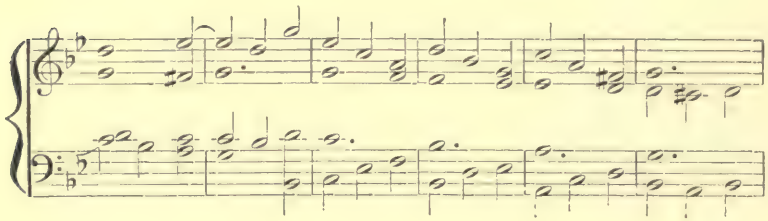

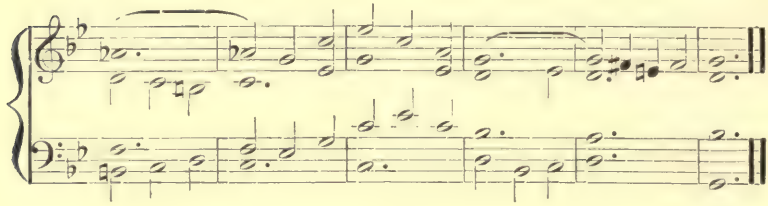

(Page 96.)

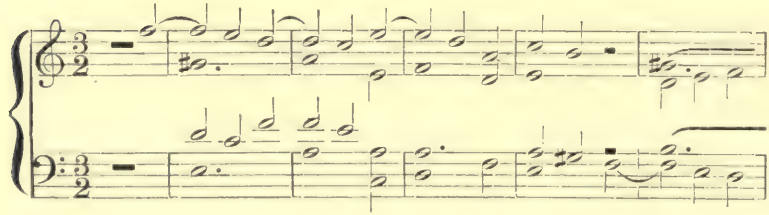

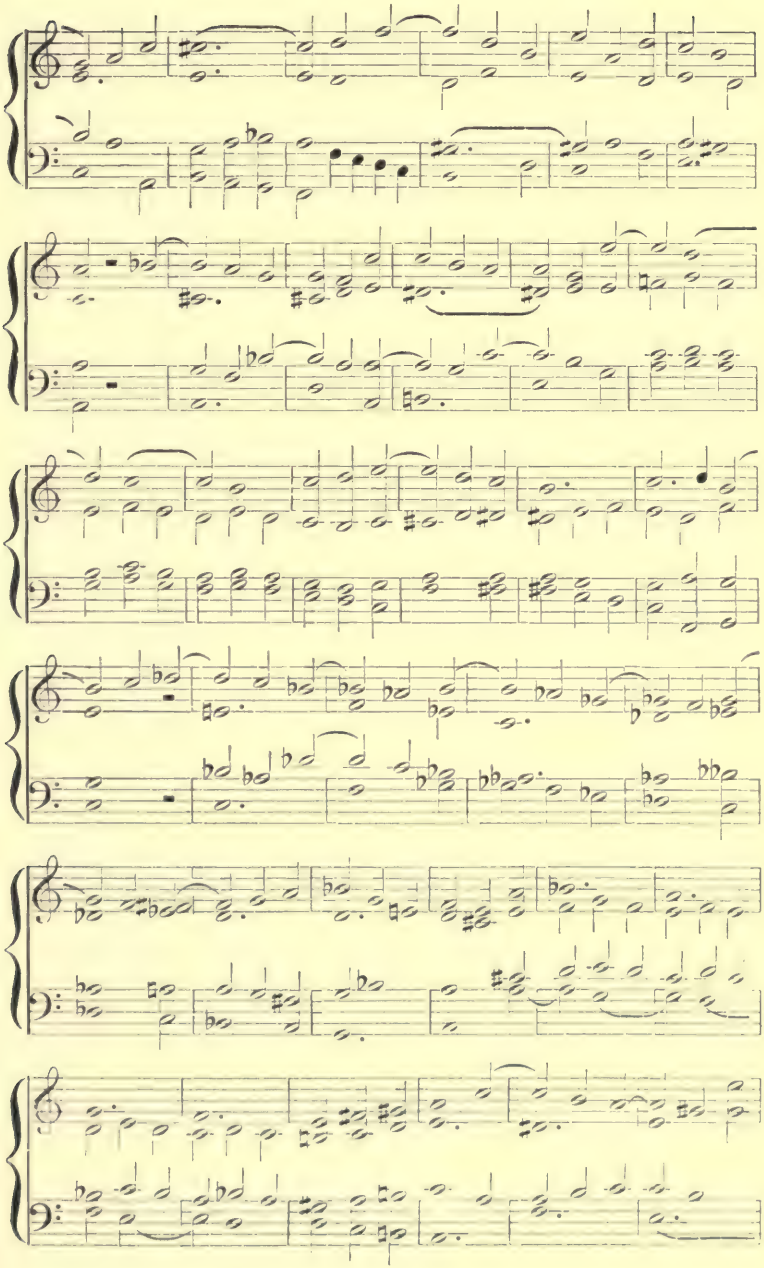

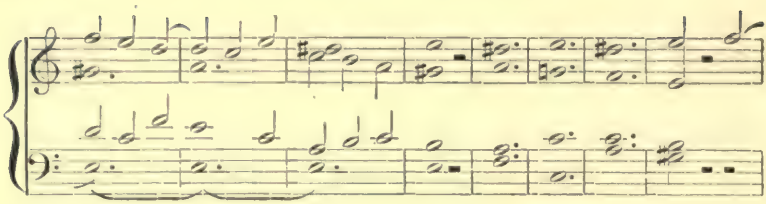

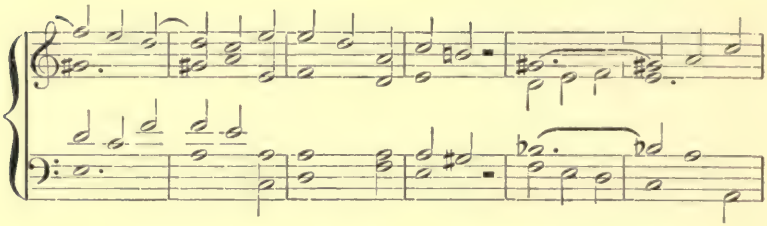

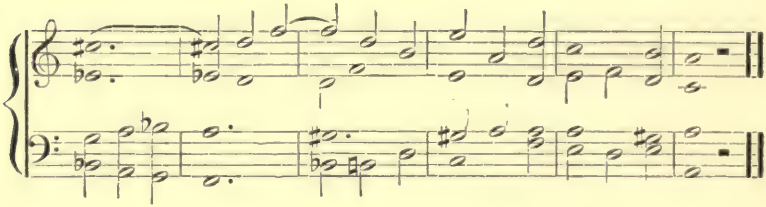

THE ANTICIPATION.

(Page 99.)

Andante.

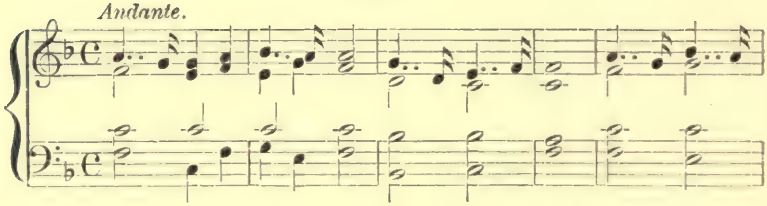

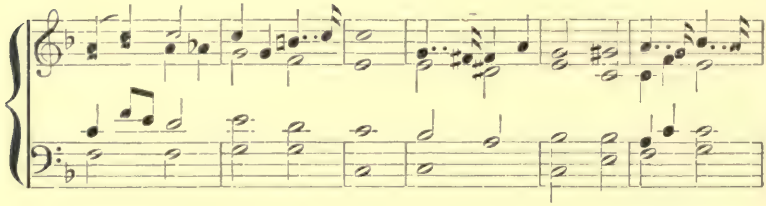

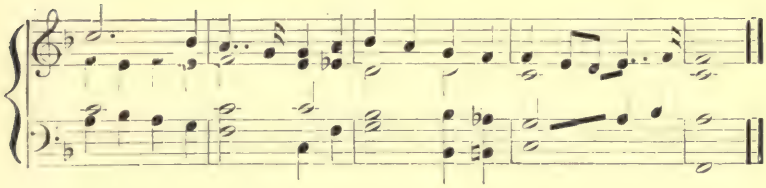

THE APPOGGIATURA.

(Page 102.)

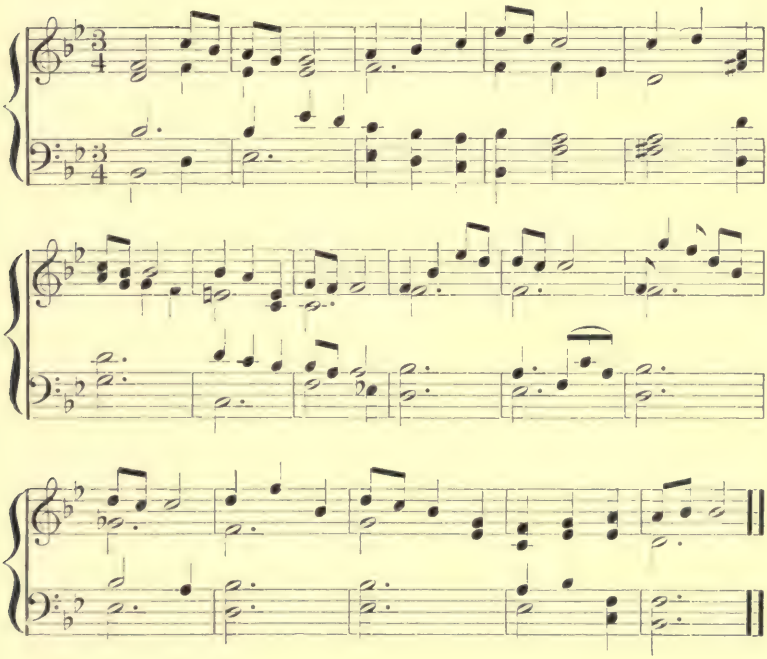

THE EMBROIDERY.

(Page 104.)

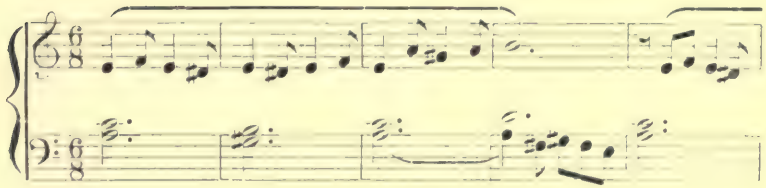

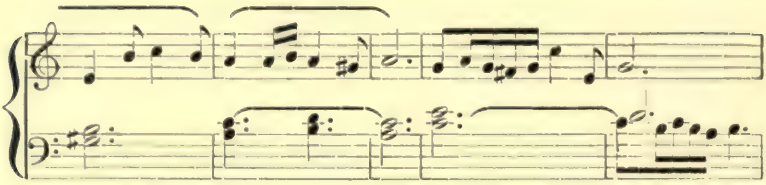

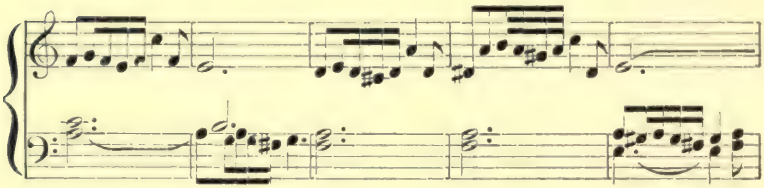

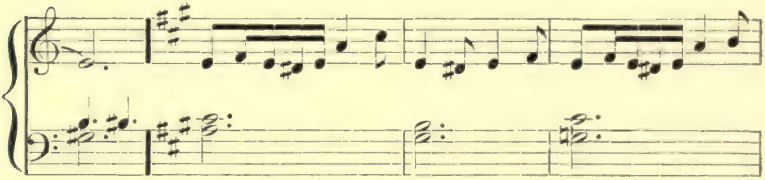

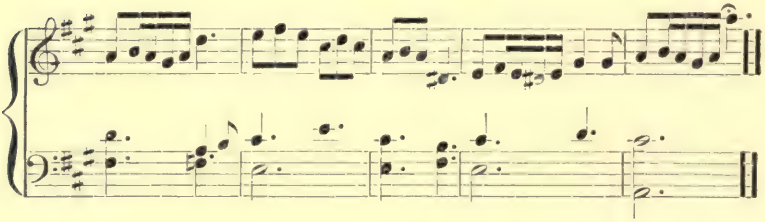

(Page 107.)

Andante.

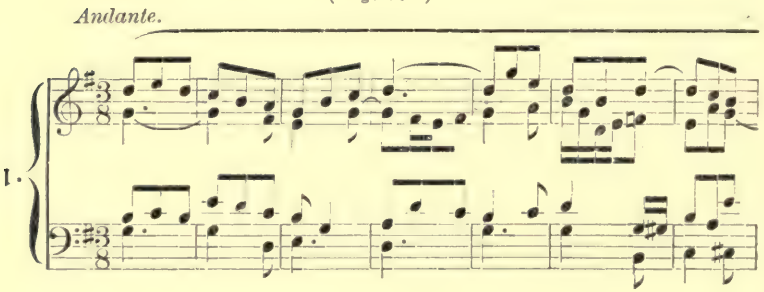

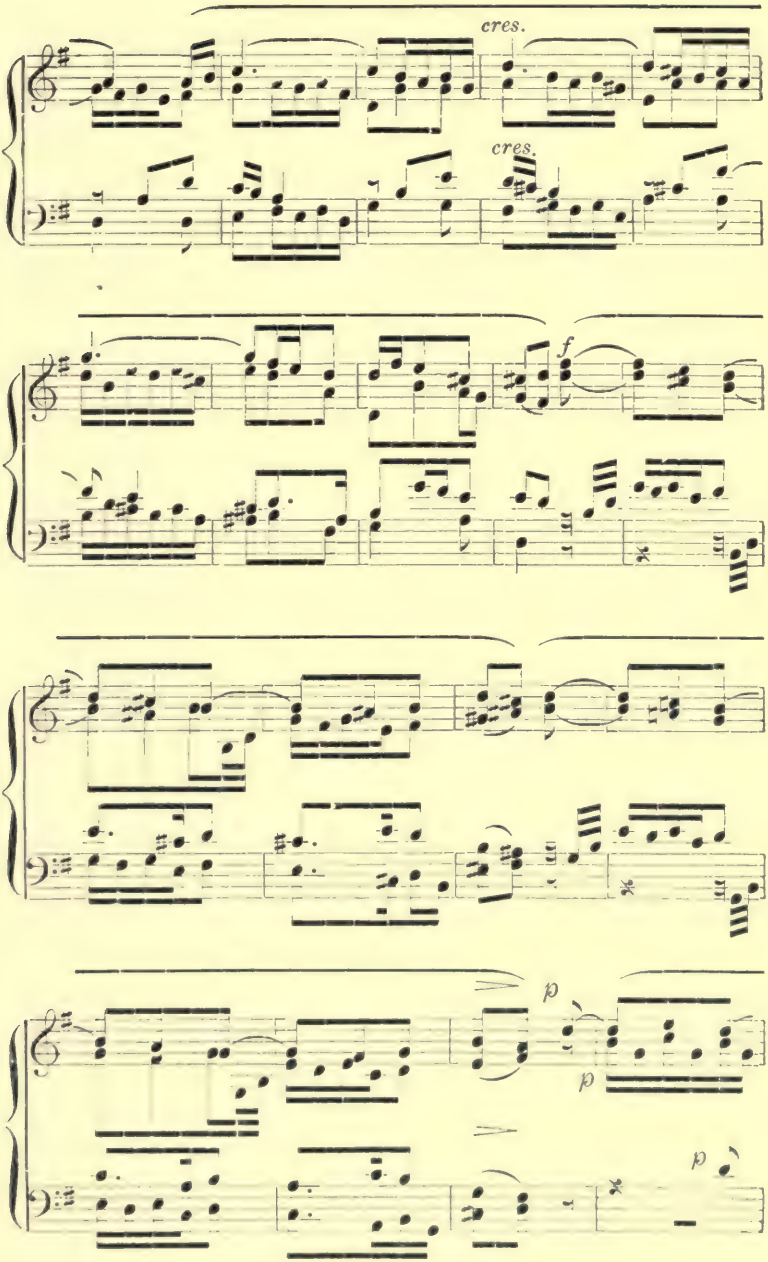
cres.
cres.
f
p
p
p

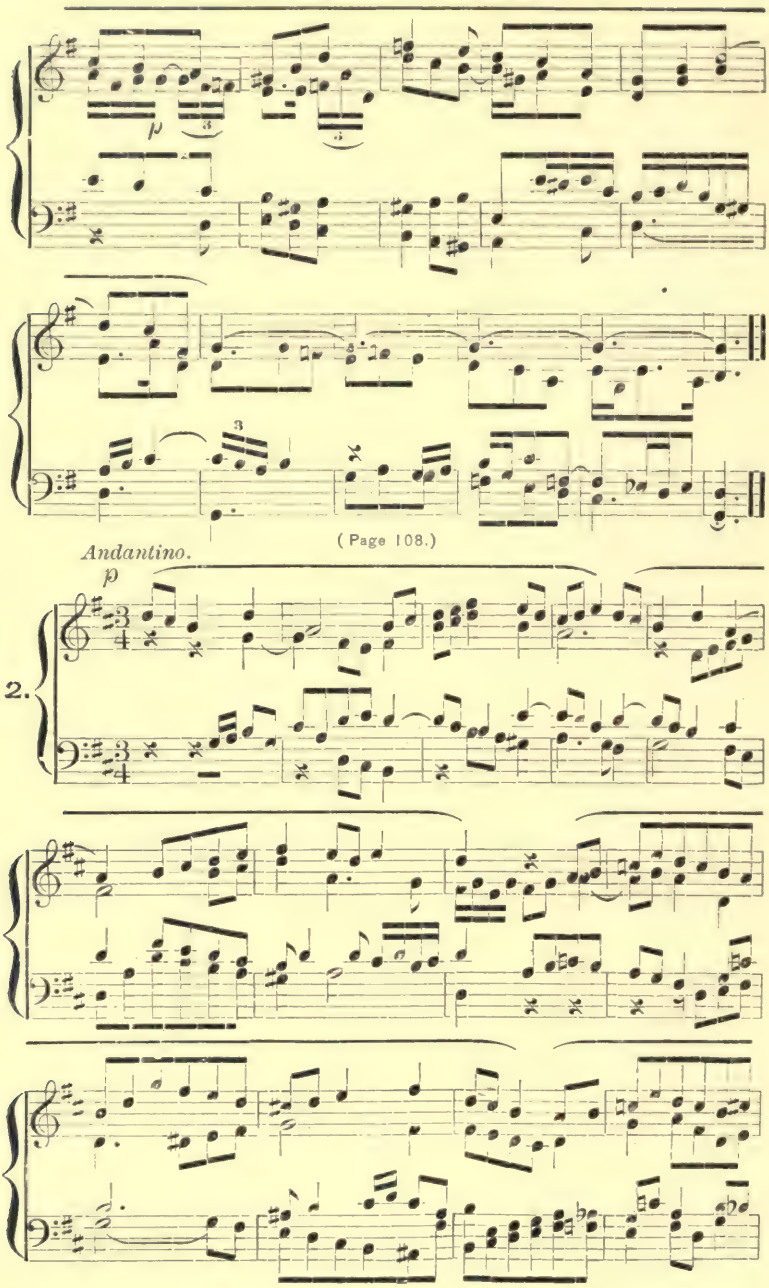
p
3
(Page 108.)
Andantino.
p
2.

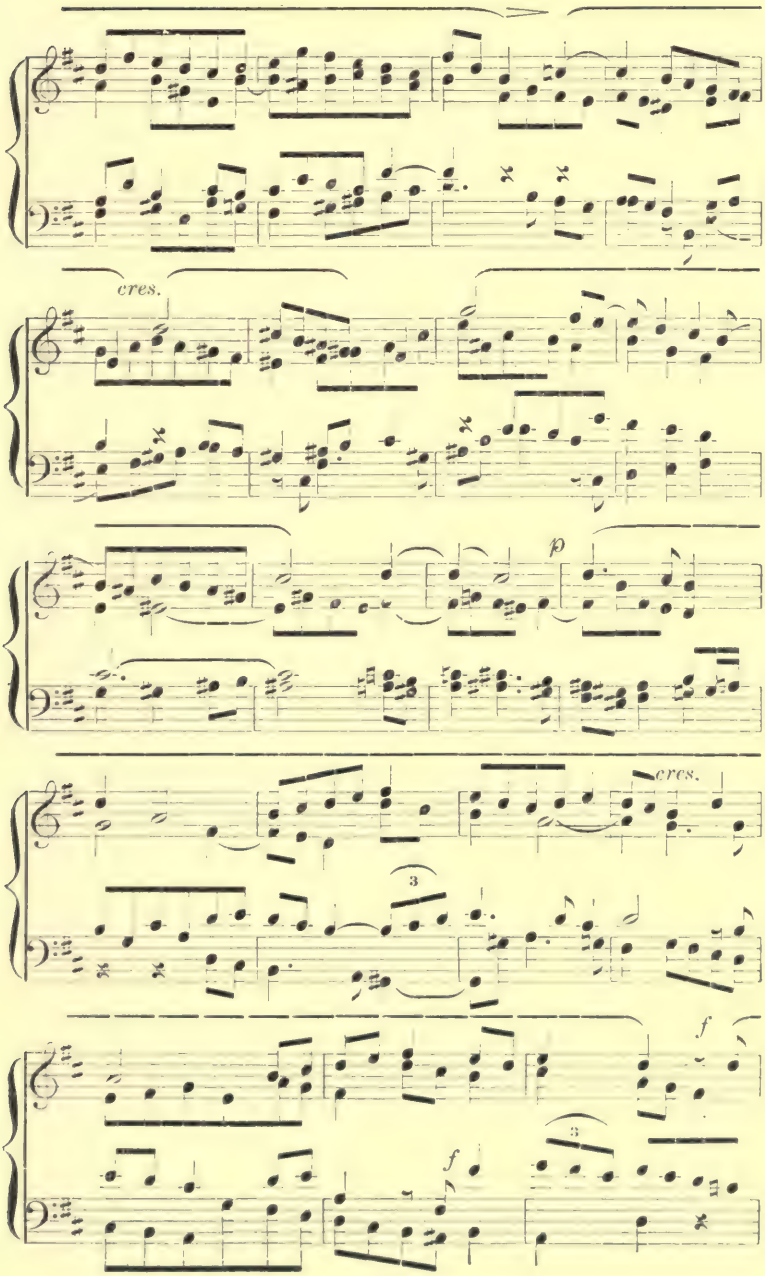
cres.
p
cres.
3
f
3
f

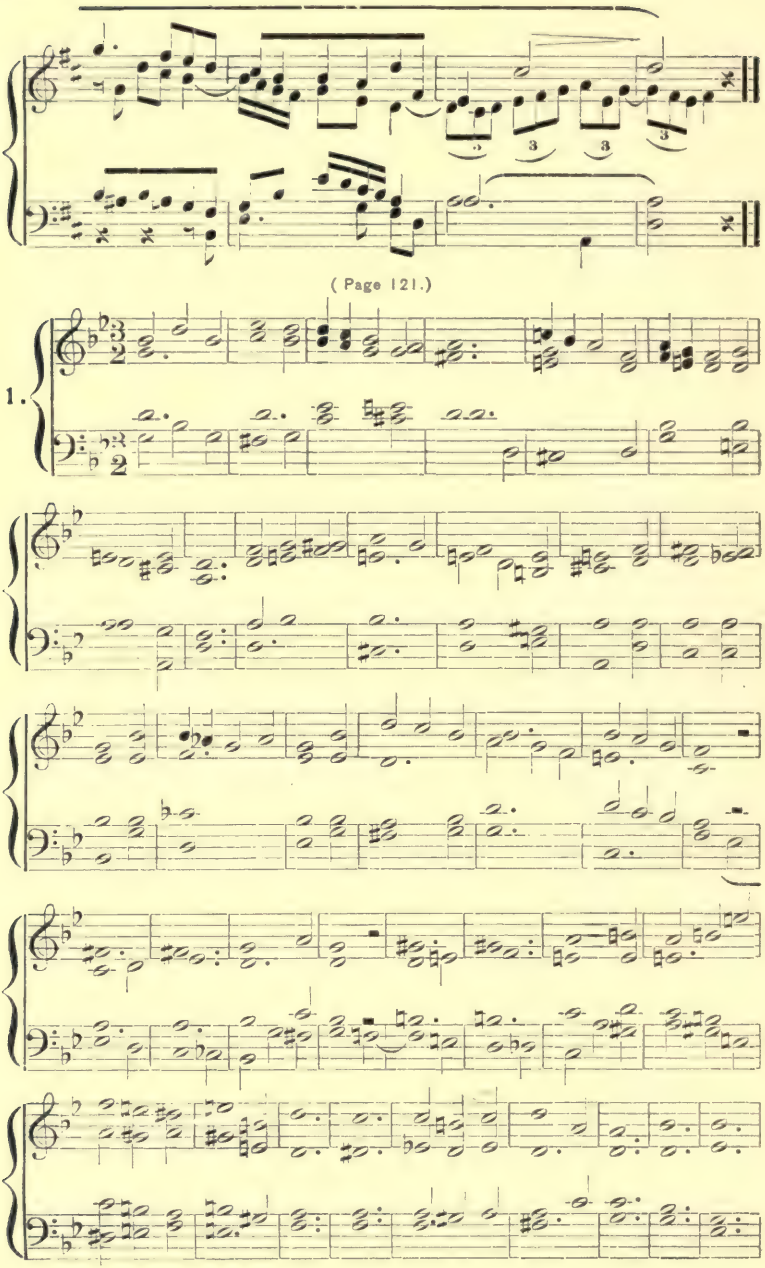
(Page 121.)
1.

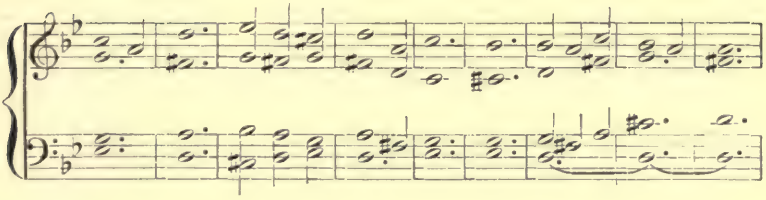

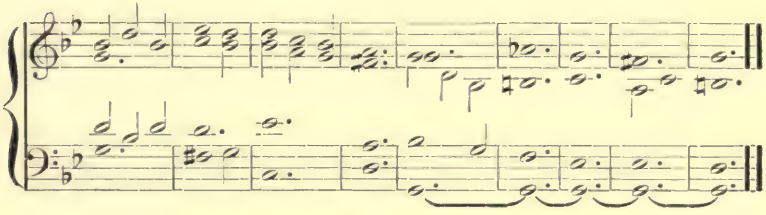

(Page 122.)

2.

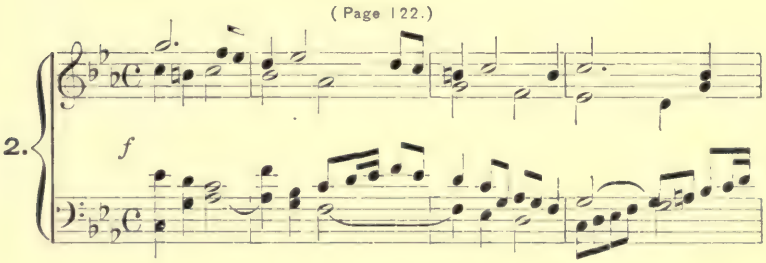

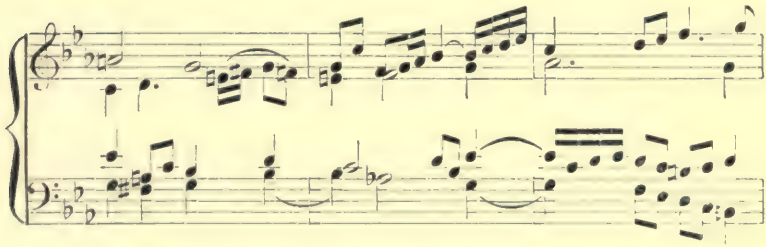

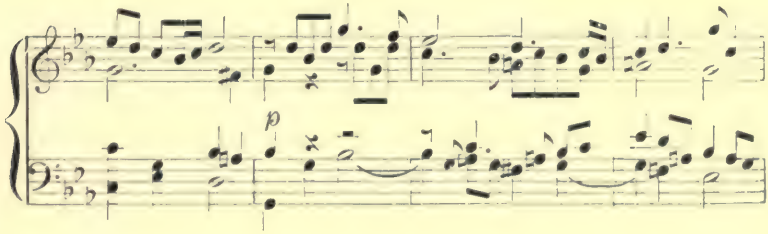

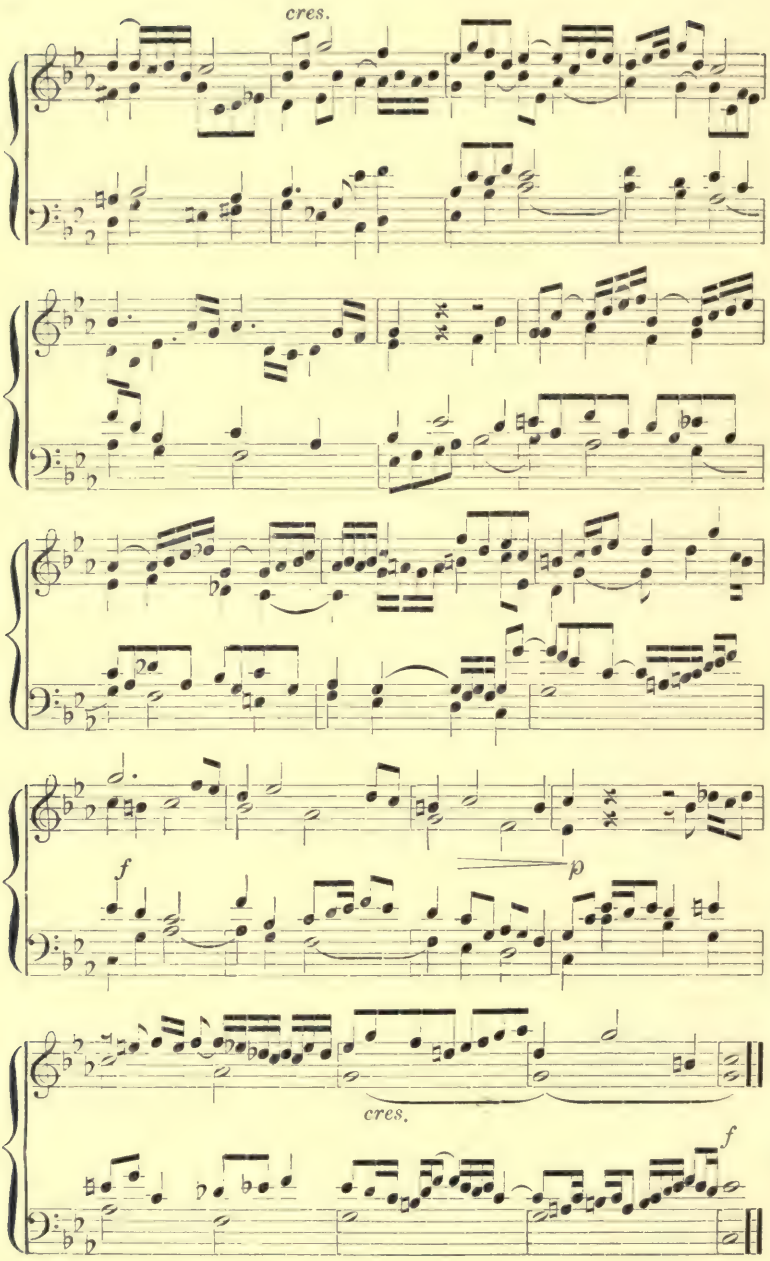
cres.
f
p
cres.
f

(Page 123.)

Lento.

3.

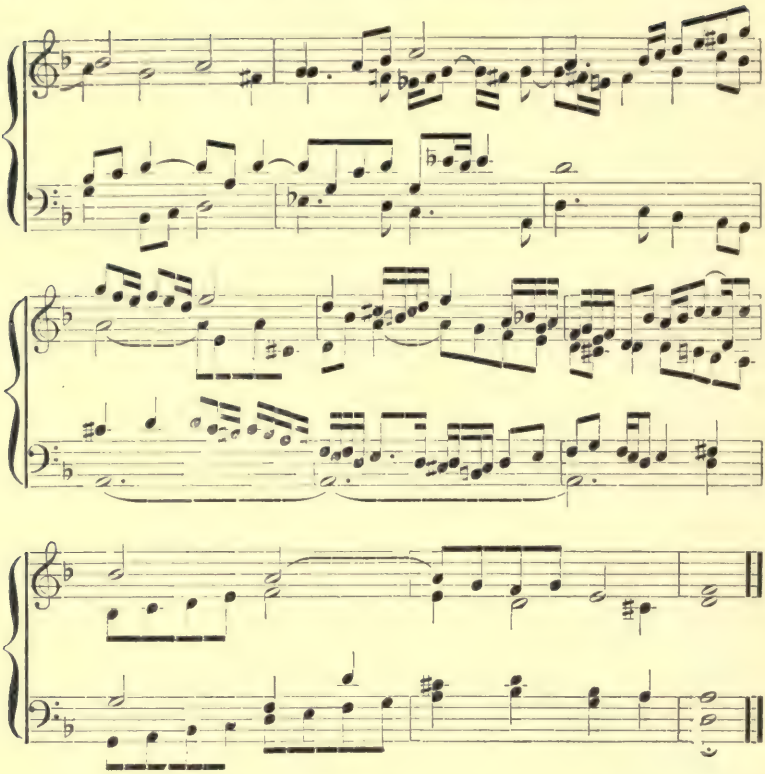

(Page 123.)

4.

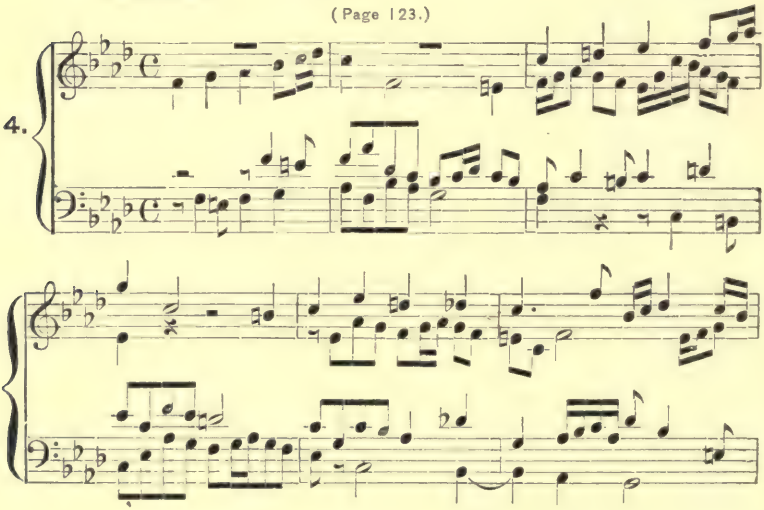

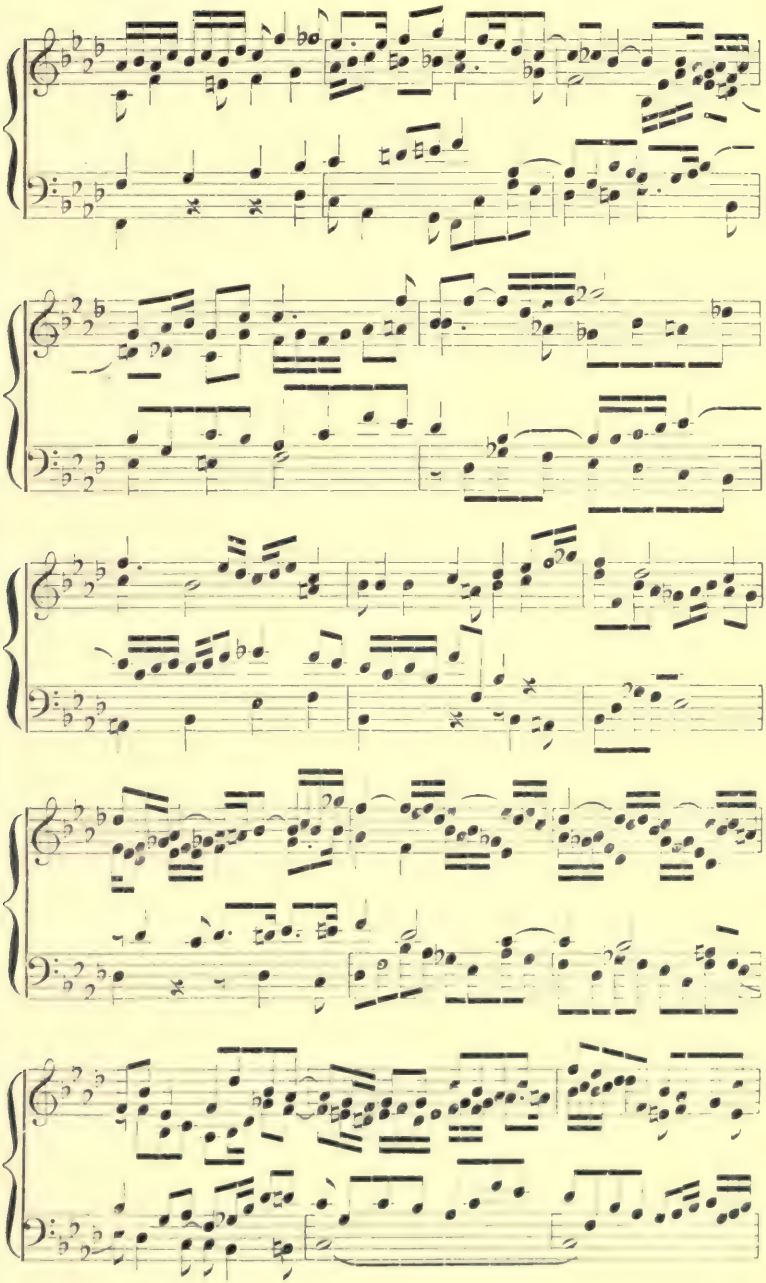

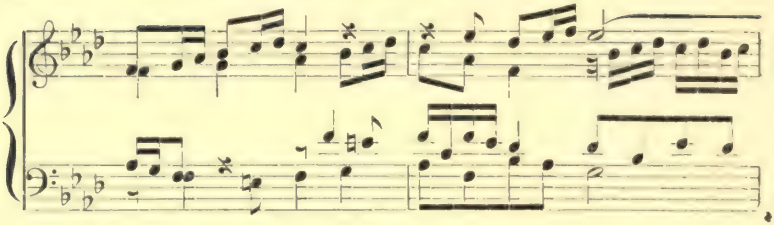

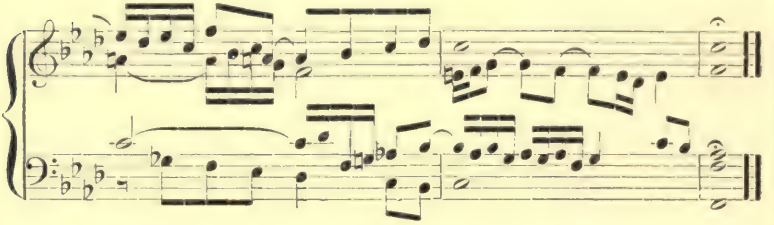

Moderato. (Page 124.)

5.

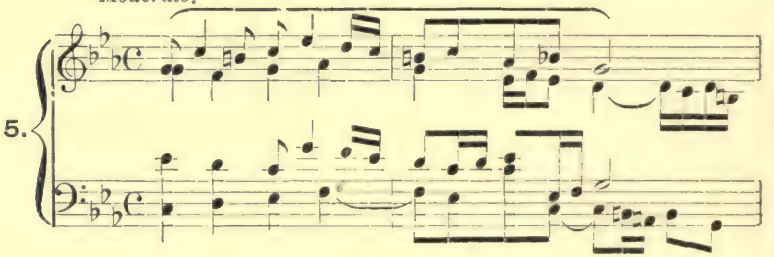

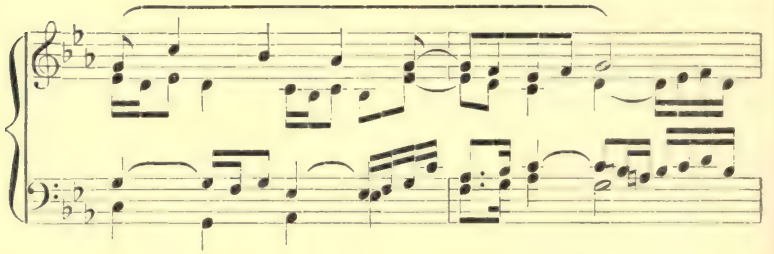

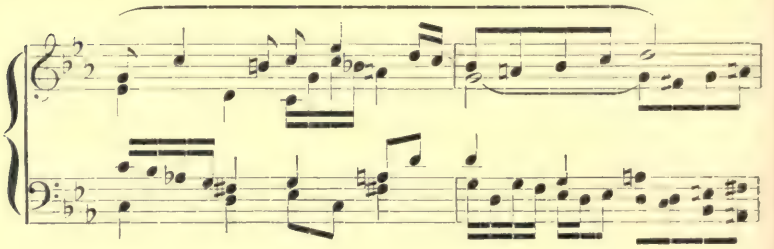

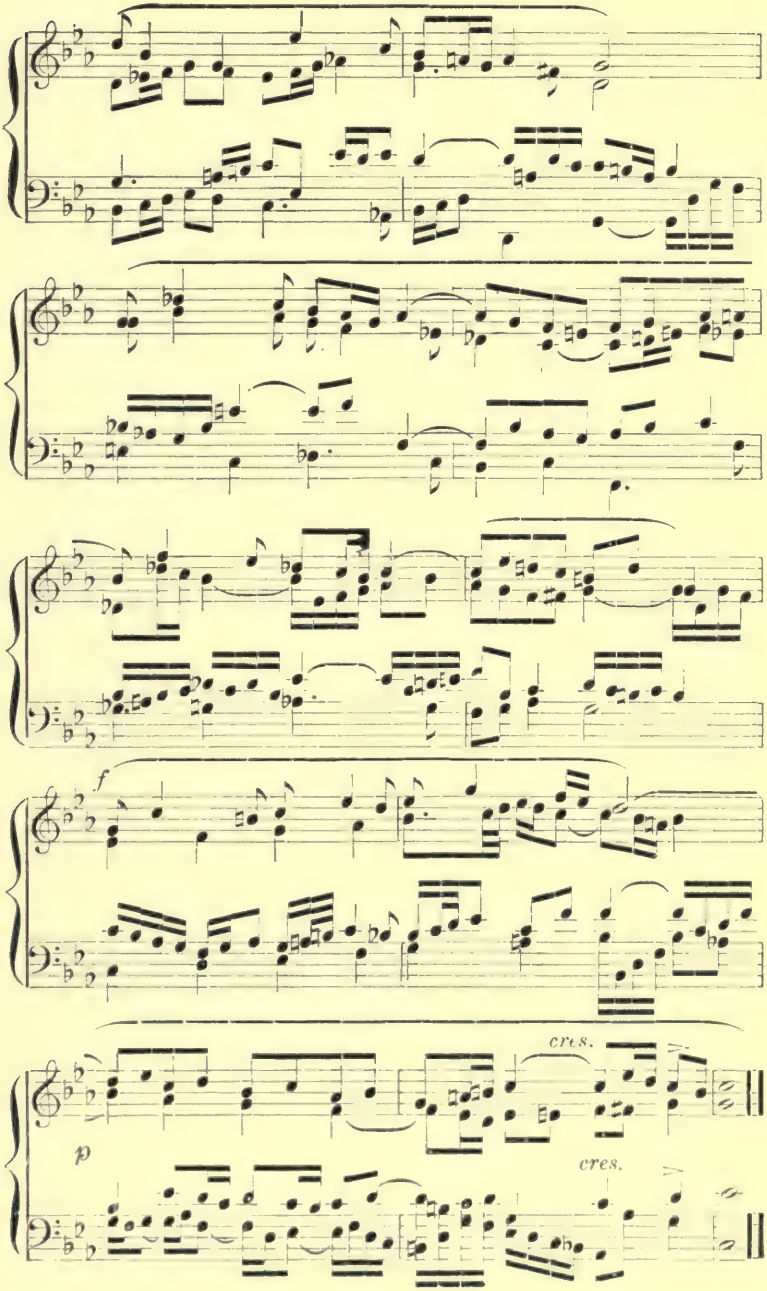
f
cres.
p
cres.

Chats with Music Students

or

Talks About Music and Music Life

By

THOMAS TAPPER

Price, Bound in Cloth, $1.50

THIS volume appeals to every student of music, however elementary or advanced. It is designed to bring to the attention of those who make music a life-work, the very many contingent topics that should be considered in connection with music. To this end the subjects selected for the chats have a practical value, cover considerable ground, and are treated from the point of view that best aids the student. The reader is taken into confidence, and finds in the chapters of this work many hints and benefits that pertain to his own daily life as a musician.

The Music Life and How to Succeed In It

By THOMAS TAPPER

Price, $1.50

THIS work is a companion volume to the "Chats with Music Students." Numerous phases of art and art life are talked about in a thoroughly practical way. It points out the way of success to teachers and students in art life. Mr. Tapper's informal and thoroughly pertinent manner of writing has a real value in it that will make this companion volume indispensable to every musician.

Lessons in Musical History

BY . . .
JOHN COMFORT
FILLMORE

Price, $1.50

A comprehensive outline of musical history from the beginning of the Christian era to the present time; especially designed for the use of schools and literary institutions.

The work has been adopted as a standard in most of the important schools and conservatories

Indispensable to every music pupil and to everybody else who wishes to be intelligent about music.

100
10

SOUTHERN BRANCH,
UNIVERSITY OF CALIFORNIA,
LIBRARY,
LOS ANGELES, CALIF.

OF
Univ. of Calif.
-Library

This book is DUE

University of California
SOUTHERN REGIONAL LIBRARY FACILITY
405 Hilgard Avenue, Los Angeles, CA 90024-1388
Return this material to the library
from which it was borrowed.

UC SOUTHERN REGIONAL LIBRARY FACILITY
A 001 242 594 8

MUSIC
LIBRARY
MT
50
N79p
v.3

University
Southe
Librar